COLONIST TELEPHONES

Advertising	Empire 4114
Business Office	Empire 4114
Circulation	Beacon 4201
Job Printing	Garden 5241
Editorial Rooms	Empire 4111
Social Editor	Empire 3311

The Daily Colonist.

(ESTABLISHED 1858)

WEATHER FORECAST

Victoria and Vicinity—Clear. Winds northeast, 15 m.p.h. Little change in temperature.

Temperatures Yesterday — Maximum, 60; minimum, 40; minimum on the grass, 34.

Sunshine Yesterday—10 hours 54 minutes.

NO. 90—EIGHTY-NINTH YEAR | VICTORIA, BRITISH COLUMBIA, FRIDAY, MARCH 28, 1947 | EIGHTEEN PAGES

Compulsory Voting Recommendation Omitted From Act

East Indians and Chinese Given Franchise in Only Major Change

Long-awaited legislation to amend the Provincial Elections Act reached the floor of the House yesterday.

It contains only one major change of policy: Enfranchisement of East Indians and Chinese.

The unanimous recommendation of an all-party committee of the House that registration and voting be made compulsory will not be written into the act.

Japanese will not be given the vote, except those who have served in the armed forces of Canada.

British Columbia's native Indians will be enfranchised only if they have served in the armed forces, are living off reservations, or have been enfranchised under the Dominion Indian Act.

Doukhobors, Hutterites or Mennonites who have served in the armed forces, and their wives and descendants, will be given the vote only if they have actually served in the armed forces. The committee had recommended that they should be enfranchised if they had served or had been rejected for service.

It is an amending measure of 174 sections making up a book 33 pages. Here again a recommendation of the committee has been disregarded. It had suggested that the Elections Act should be repealed and a new act written to incorporate the committee's 37 recommendations.

In line with the committee's proposal, appointments of returning officers will be made permanent during good conduct.

Revision of administrative machinery will provide for perpetual registration, with a master file of all persons registered maintained under the supervision of the registrar-general of voters in a central registry. This will require monthly returns from the director of vital statistics, for the register to be kept up to date.

May Force Reshuffle Of Cabinet

Bevin Might Go To Another Post

LONDON, March 27, (AP).—Labor members who oppose the Government's foreign policy insisted today that Prime Minister Attlee will have to shuffle Foreign Secretary Bevin to some other job to avoid a major rift in the party.

Informants close to Attlee said they agreed there might be an "early" reshuffle in the Cabinet but discounted the rumors that Bevin would be displaced.

Labor legislators who precipitated a rebellion against Bevin's policies last Fall said Bevin will have to go sooner or later because "the crisis in British foreign policy threatens the existence of Socialism.

These legislators said nearly 200 Labor members of Parliament were ready to force the foreign policy issue, contending the Government hews too close to United States policy and threatens ultimate war with Russia.

Molotov Has Compromise On Claims in Austria

MOSCOW, March 27 (AP).—Foreign Minister Molotov gave ground tonight under pressure from the three Western powers and agreed to discuss a definition of German assets in Austria, the key issue in the writing of the Austrian peace treaty.

He submitted to the Foreign Ministers' Council a compromise proposal which United States authorities said unofficially was too vague to permit acceptance. Whether Molotov's retreat foreshadowed agreement on the Austrian pact remained in doubt.

For two hours Molotov clung steadfastly to his argument that any German assets in the Eastern zone of Austria belonged to Russia without question, and that no definition of what constituted German assets was necessary. The problem, he said, was covered adequately by the Potsdam agreement which Russia has interpreted as allowing her to take whatever she pleased.

Secretary of State Marshall, Minister Bidault and Foreign Secretary Bevin had insisted that it was necessary to define what constitutes German assets in Austria. They maintained that the Germans had seized much Austrian and United Nations property without payment, and this could not be considered German although it was in German hands at the end of the war.

In partial acceptance of a French proposal, Molotov suggested that the deputy foreign ministers be instructed to "prepare a definition of German assets excluding property seized by the Germans by direct force, or as a measure of Aryanization without compensation from the United Nations or Austrians."

The French proposal would have the deputies prepare a "definition of German assets excluding all property taken by force or duress, and in general unduly taken by the Germans from the United Nations or Austria for religious, political and racial reasons."

Molotov's elimination of the phrase "by duress" would give the Russians a right to assets taken by Germany by the use of threats and other pressure. Likewise the phrase "as a measure of Aryanization" would apply only to assets taken from Jews, and would still permit the Russians to seize the former property of other religious and political victims.

Bevin and Marshall asserted they must have agreement that no property be taken as German assets if it had been acquired by force or duress after the Germans annexed Austria.

They took the position that Austria must be left with sufficient assets in order to be able to survive as an independent country.

New Speaker

James de Congalton Hepburn, 60-year-old coal and grain dealer of Picton, Ont., who has been elected to succeed Hon. W. J. Stewart, of Toronto, resigned as Speaker of the Ontario Legislature.

TODAY'S FEATURES

Comics	Page 10
Culbertson on Bridge	Page 4
Editorials	Page 4
Finance	Page 16
Radio Programs	Page 11
Social	Page 6
Sport	Page 9
Theatres	Page 7
Vancouver Island News	Page 18
Women's Clubs	Page 7

One Man's Suspension Causes Railway Strike

Thousands of commuters were prevented from getting to work in London when 400 members of the Southern Railway Company went on a protest strike recently. The strikers protested the suspension of Motorman James Counter. Shown at the top is a view of the posting of the notice at the Cannon Street station. Railway officials stand by to advise passengers of alternative routes. Below is a view of the deserted Cannon Street station, usually jammed with passengers.

Bans Japanese From Fisheries

OTTAWA, March 27 (CP).—Veterans Minister Mackenzie said tonight in the Commons steps have been taken to prohibit "absolutely and completely" fishing by Japanese in Pacific Coast waters "at least for a certain period."

Mr. Mackenzie spoke after Howard Green (P.C., Vancouver South) asked whether orders in council relating to Japanese which are appended to the Government's main Control Bill, will lapse when that measure expires next year.

The minister, who represents Vancouver Centre, said the problem with which both he and Mr. Green were concerned was not for the period of the legislation but for a "certain amount of security for our people over a period of five or ten years."

Mr. Mackenzie said orders dealing with the relocation and repatriation of Japanese living on the Pacific Coast "certainly would be a matter for further consideration."

Labor Minister Mitchell said no Japanese would be permitted to return to the West Coast security areas during the life of the bill, and that the Japanese repatriation policy would be continued. Approximately 4,000 Japanese already had been returned to Japan under this policy.

Naval Stores Locating Here

OTTAWA, March 27.—In line with the amalgamation of administrative services, National Defence Headquarters disclosed tonight that two moves are under "active consideration" for the Pacific Coast.

The first is to turn the army ordnance buildings adjoining the navy yard in Esquimalt over to the navy. This would establish the main Pacific Coast naval stores base permanently at Esquimalt.

The second is to turn the naval stores base at Lynn Creek in Vancouver over to the army.

Liquor Act Changes Bring New Controls

Liquor permits are on their way out.

But new controls on the liquor trade are on their way in, to curb drinking by minors and trafficking in beer parlor licences.

Rationing will automatically be scrapped with the throwing out of the permit system.

The Government's long-awaited amendments to the Liquor Act, which reached the floor of the House last night, make these provisions, and go further: They provide for the setting up of a fund under the direction of the Minister of Education "for promotion . . . of education in respect to the proper use of alcohol."

Cocktail bars or any public sale of liquor by the glass will not be sanctioned.

How the education minister's fund is to be financed is not stated in the bill, but it is presumed that will be provided from Government liquor profits.

The bill will give wide powers to Liquor Commissioner W. F. Kennedy to require beer parlor licencees also to provide satisfactory rooming accommodation and the other services that go with an hotel.

Meals or even snacks in the beer parlor proper are still out, however.

Penalties for drunkenness, long the subject of adverse comment, will be reduced. A first offence will carry a fine of $10 in place of the present $50, and a second offence $25, instead of $100.

Too Many Coppers Not Legal Tender

VANCOUVER, March 27 (CP).—Legal tender or not, 200 coppers are still a lot of pennies.

An astonished police court clerk was today confronted by an angry motorist who dumped 200 pennies on the counter to pay a parking fine.

But the motorist almost went up in smoke when the clerk refused the copper money on the grounds that more than 25 pennies need not be accepted as legal tender.

Court to Have Added Member

British Columbia's Supreme Court will be increased to seven justices from the present six under an amendment to the Supreme Court Act brought into the House last night by Attorney-General Gordon Wismer.

The amendment represents a compromise on the recent recommendation by Chief Justice Wendell Farris that membership of the court be raised to eight justices.

Chiefly, Mr. Justice Farris was concerned with the burden imposed on the court as it now stands by the increase in the number of divorce petitions.

Last year the court put through 2,000 cases and Mr. Justice Farris told the Attorney-General that no judge could handle more than six cases a day and still maintain a court that was in the public interest.

District Tops Drive Quota

Greater Victoria has passed its $65,000 objective in the current national Red Cross Campaign, it was announced from Red Cross headquarters last night. According to campaign officials, more than $70,000 has been collected to date.

Norman Yarrow, honorary campaign chairman, has expressed his pleasure at the result of the drive in Greater Victoria.

"Thanks to the splendid and valued co-operation of citizens, canvassers, newspapers, radio and business establishments, the campaign has run with great smoothness," he said last night.

"It is with particular pleasure and happiness that I announce that Victoria has passed its objective," he added, "and there is every reason to believe the final figure will be considerably larger than the sum we have now attained."

Arrest Youths For Burglary

VANCOUVER, March 27 (CP).—A group of juveniles, ranging in ages from 10 to 16, are being rounded up today by city police in connection with 18 robberies reported during recent weeks.

Three youths, aged 13, 14, and 15 years, have already been arrested, and nine other youths, involved in the same robberies, will be rounded up.

The boys are believed to have operated from Grouse Mountain, throughout North Vancouver and Vancouver.

Probing Into Jewish Underground Reporter Tells of Secret Meeting

(Associated Press Correspondent Carter L. Davidson has been covering Palestine for the last year. In the following dispatch he gives an account of a secret meeting with Jewish underground leaders in the Holy Land, one of the rare occasions on which the Irgun Zvai Leumi command has dealt directly with the foreign press.)

By CARTER L. DAVIDSON

JERUSALEM, March 27 (AP). — I have just returned from a visit into the strongholds of the Jewish underground, where I was permitted to meet secretly with a group of confident young men who plot to carve with the sword a Hebrew republic on both sides of the Jordan River.

They are the leaders of Irgun Zvai Leumi (National Military Organization) and from their war chest have sprung many of the tactics which have turned the Holy Land into a battlefield.

The interview itself was so casual in its manner that it might have been a chance gathering of bank clerks or insurance salesmen talking shop had it not been conducted "Somewhere in Palestine."

The preliminaries—waiting at a prearranged spot in a prescribe costume, changing from one taxi to another on a dark road, wearing blackout goggles and slumping low on the taxi seat, hearing terse passwords and instructions in Hebrew—were exciting, but the actual meeting was lacking in dramatics.

I was not permitted to see the Irgun commander, Menachim Beigin, "for security reasons." It was assured, however, that he would see me later "when the situation eased."

My well-dressed informants could pass for members of a young businessmen's club in North America. They spoke in such matter-of-fact fashion that it was difficult to realise they were speaking of their aim to wage "a state of constant warfare" to restore Palestine to the Hebrew people.

Without emotion these men spoke of "an operations staff" and a "board of strategy."

The Irgun strategy is based on "a constant state of war" geared to "opportune moments." The spokesman explained that the explosion March 1 in the Jerusalem British officers' club which killed 16 persons and wounded 20 "might possibly be regarded as an answer to Foreign Secretary Bevin's House of Commons speech in which he called us a mere religious sect."

"The requirements of war make essential a tactical co-ordination between Irgun Zvai Leumi and the fighters for the freedom of Israel, the so-called Stern Gang," they explained, "but there have been no actually combined operations recently."

While the organization's supplies of munitions were not unlimited, "they are sufficient so that no operation has ever been canceled or delayed" for lack of weapons.

In addition to the explosives and arms taken from British forces in recurrent arsenal raids, the Irgunists now are manufacturing as a home product "an explosive more powerful and useful."

They denied any connection with recent robberies, such as that in which a gang of ten Jews a few days ago took $12,000 from the Palestine Discount Bank.

Caucus Reported Firm On Voting Supervision

Coalition Claimed Closely Knit in Opposing Dropping of Strike Ballot Provision From Bill

With Government circles in a furore yesterday on new labor laws, informed sources said the Coalition caucus was standing firm for inclusion of Government supervision of secret strike ballots.

Earlier, it had been reported that some Coalition members were weakening and might side with Labor Minister George Pearson on removal of the Government supervision provision that the minister himself had introduced on March 10.

Late last night, however, sources close to the Government had it that the caucus again was closely knit and would not budge from its stand that ballots should be supervised.

Mr. Pearson, however, did not change his attitude.

He is reported to have said that it was true that he did not now favor Government supervision of ballots, and that he did not want to move second reading of the Industrial Conciliation and Arbitration Act bill if it contained that provision.

Unofficially, it was said that Mr. Pearson was redrafting Section 72 of the bill, which is the section providing for Government supervision.

The minister himself, however, professed ignorance of any move to send the bill back to caucus.

One private member said: "The caucus stands firm that the supervised vote must stay in, and it is now up to Mr. Pearson. We won't budge from our position."

Corridor discussion of the labor impasse was brought on by a press statement issued by Harold Pritchett for the British Columbia Federation of Labor that

"Bill 39 is to be amended to remove organized labor's main objections, namely Government interference in all union votes, which was verified today by Labor Minister Pearson when executive officers of the (federation) met with Premier Hart and Mr. Pearson.

"We feel confident Mr. Pearson will not support the proposed drastic penalties on unions long advocated by employer interests."

Will Oppose Employee Dismissals

Say Communism Is No Ground

LONDON, March 27 (AP).—Organized civil servants prepared tonight to fight for a Government ruling that membership in the Communist party "affords no ground for dismissal" from a Government post.

P. R. Jones, secretary of organized municipal civil servants, said the move was prompted by "alleged victimization of civil servants merely on the ground that they are members of tthe Communist party."

He said cases under investigation "arose through the action" of the security branch of British Army Intelligence.

Two women clerks were dismissed without reason, said L. C. White, general secretary of the Civil Service Clerical Association.

They are both members of the Communist party and as, in the present cases and a number of previous cases, the persons concerned have all significantly been Communists, the assumption is that this is the reason, but we cannot get official confirmation or denial of it," White said.

LONDON, March 27 (Reuters).—Some members of the civil service have been dismissed on the orders of Military Intelligence—the British undercover anti-espionage organization—it was learned here today. Some of these workers are connected with the development of atomic energy research.

This follows the publication in the Communist Daily Worker of a report that M.I.-5 had forced the dismissal of Communists from the civil service. The Daily Worker quoted Len White, secretary of the Civil Service Clerical Association, as the source of their report.

Lewis Objects

Appearing before a Senate public lands subcommittee in Washington, John L. Lewis, United Mine Workers' president, protests against President Truman's appointment of James Boyd, 42, of Colorado, as director of the Bureau of Mines. Lewis urged the committee not to give approval.

Expect Budget Early in May

OTTAWA, March 27 (CP).—Finance Minister Abbott said in the Commons today the budget will be brought down immediately after the House completes study of emergency control legislation.

May 15 has been set as the new date on which emergency transitional powers come to an end. The current controls debate may come to an end before that date.

Mr. Abbott said it was not possible to give a definite date.

Majority of Committee Back Braefoot Veterans

Members of the three-man investigating committee into the Braefoot Estate housing project appear to be sharply divided over the interpretation of the committee's report, recently tabled in the House of Commons, and recommending a 20 per cent reduction in the cost of the 28 houses.

According to information received by Canadian Legion officials here yesterday, two of the committee members are supporting one interpretation against the third member's opinion on the matter.

Last week, Walter S. Woods, deputy minister of veterans' affairs, said that J. Y. McCarter, committee chairman, had informed him personally that the committee did not mean the net cost of each house to the individual veteran be reduced by 20 per cent, but that the gross cost to Gordon Murcheson, Veterans' Land Act director, be so reduced.

At that time, L. G. Scott, Victoria member of the committee, representing the Citizens' Rehabilitation Council and the Braefoot tenants, took exception to Mr. Woods' interpretation.

"Our recommendations were that the cost of the house and the house alone, not the property, be reduced," Mr. Scott said at the time.

Mr. Scott yesterday confirmed his stand with a letter to Canadian Legion officials here stating that "when the committee completed our inspection at Braefoot, we unanimously agreed that a 20 per cent reduction on cost to the director be made to the veterans and further that all necessary repairs be made to the houses and drainage be put in working order."

Third member of the committee, S. D. Buzzelle, representing the Legion, pointing out that "it was thoroughly understood by our committee that a 20 per cent reduction be made the veterans."

"In my estimation, any reduction to the Government would be a matter solely between the contractor and the Government," he said.

Blast Victims Now Total 62

CENTRALIA, Ill., March 27 (AP).—Discovery of another group of 27 bodies late today brought the total of known dead in Tuesday's coal mine explosion to 62 and closer to the eventual toll of 111 victims predicted by rescue workers.

Fred Hellmeyer, chief electrician for the Central Coal Co. Mine No. 5 where the workers were trapped more than two days ago, said he believed the bodies of most of the 49 miners still unaccounted for would be found in three separate groups, one group farther down the west entry in which the 27 latest victims were found.

Hellmeyer told a reporter that from his investigation he believed the explosion had been due to a dust explosion.

The electrician said the explosion was followed by a flash of fire that swept through coal dust in the mine. Some of the victims found today, Hellmeyer pointed out, had been badly burned about the hair, and their clothing had been burned off in some instances.

Members Get Tax Exemption

An amendment to the Constitution Act introduced in the Legislature last night by Attorney-General Gordon Wismer will allow M.L.A.'s to write off for income tax purposes up to 50 per cent of their $3,000 annual indemnities to expenses incurred in covering their ridings.

Passed through second and third readings, the amendment will remove the complaint of many up-country members that all or most of their indemnities are eaten up by expenses incurred in visiting their constituents.

Last year the Legislature increased indemnities from $2,500 to $3,000.

River Floods Farm Lands

Seven Villages Are Under Water

LONDON, March 27 (AP).—The swollen Trent River broke its dikes today and engulfed seven villages in Lincolnshire, East-Central England.

The river, five miles wide and filling its whole valley basin at one place, broke a dike near Scunthorpe in Lincolnshire and the flood spread 15 miles. Some of the country's best potato-growing land was inundated.

Elsewhere swollen rivers were receding slowly, but hundreds of persons remained in refugee centres or, marooned on the upper floors of their homes.

In Germany's Russian occupation zone, reports said more than 6,000 Germans were trapped in their homes by a flood of the Oder River, and that approximately 150,000 acres of farmland had been inundated.

Island Flowers In Chilly East

OTTAWA, March 27.—In the midst of the chilly spell in Ontario and Quebec more like Winter than Spring, Eastern members of Parliament today were getting at long distance some of the atmosphere of Vancouver Island's sunny climate.

Major-General George Pearkes, V.C., had on display in his room in the House of Commons a huge box of Spring flowers which had been sent him by growers at Gordon Head. They arrived in splendid condition by air express.

By nightfall the daffodils and the narcissus had reached the vanishing point as the general distributed the flowers to visitors to the display.

Votes to End Sugar Ration

WASHINGTON, March 27 (AP).—The United States Senate voted, 45 to 35, today to end sugar rationing October 31 after deciding that this year's allotment should be 35 pounds a person for home use.

The allotment last year was 25 pounds. The prewar consumption was about 50

Highs and Lows Of the Weather

	Min.	Max.	Precipitation
Montreal	8	34	
Toronto	17	30	.06
Port Arthur	7	34	
Winnipeg	15	39	Trace
Brandon	21	38	.05
The Pas	10	30	.01
Regina	18	27	Trace
Saskatoon	11	34	Trace
Prince Albert	8	32	Trace
North Battleford	15	30	.03
Swift Current	25	46	Trace
Medicine Hat	30	62	
Lethbridge	27	57	
Calgary	24	48	Trace
Edmonton	26	50	
Kamloops	30	63	—
Penticton	31	56	—
Vancouver	33	54	—
Victoria	40	60	—
Crankbrook	19	63	
Kaslo	27	51	
Prince Rupert	27	40	Trace
Prince George	26	45	
Grand Forks	32	62	—

Control Bill Given First Reading In Stormy Commons Session

OTTAWA, March 27 (CP). — A three-day Progressive Conservative "baby" filibuster against the Government's emergency control legislation ended abruptly in the Commons tonight and the resolution preliminary to the "Omnibus" Control Bill was reported out of committee and the bill itself given first reading.

The resolution, which had been discussed for two days after its introduction last Friday, became bogged down in the formal committee stage Tuesday when Progressive Conservative members opened an unprecedented debate in which they bombarded Cabinet ministers with a flood of queries about the impending legislation, aimed at continuing for a year 57 wartime controls on prices, rentals and other fields.

Tonight, as suddenly as it began, the debate ended in hot words, with John Hackett (Progressive Conservative, Standstead) charging that Justice Minister Ilsley's wartime burden as Finance Minister had left him "unsuited in mind, outlook and bearing" to handle the legislation.

Prefacing his remarks with the hope that the minister would not take offence, Mr. Hackett said he believed Mr. Ilsley had become convinced that the control system must continue and now was inclined to be "harsh" with those who thought otherwise.

Mr. Ilsley, who has piloted the legislation through the House since its inception and presumably will guide it until the last debate, took the attack without comment, but a roar of disapproval arose from the Government benches.

Mr. Ilsley, fighting, arguing, defending the measure step by step with the Opposition, charged that those who opposed the measure were "flying in the face" of the problem and the price rises which had developed in the United States after decontrol.

Both the C.C.F. and the Progressive Conservative parties adopted "extreme" views, he said. The C.C.F. party mistakenly believed permanent controls were possible under Canada's Constitution. This was a false theory. The Progressive Conservatives argued that the Government's method of decontrol was disorderly, rather than orderly.

Those were "extreme views" which could not be supported by "common sense."

But, said Mr. Ilsley, those very same views were a "pretty good indication" of the "soundness" of the Government's position.

The brisk and bitter debates since the control resolution first was introduced, gave the Commons a curtain-raiser of the lengthy discussion expected to open Monday when the measure comes up for second reading and to follow when the bill comes to the long, painstaking process of clause-by-clause study in committee.

Theft of Jewels From Duchess of Windsor Still Leaves Scotland Yard Baffled

LONDON, March 27 (Reuters).—Scotland Yard, aided by police throughout the world, today still is baffled by the theft of £20,000 ($80,000) worth of jewels from the Duchess of Windsor nearly six months ago.

Although one of the widest international searches in the history of jewel thefts has been launched, there still is no clue as to who planned and carried out the robbery at Ednam Lodge in Sunningdale, Berkshire, where the Duke and Duchess of Windsor were staying last October.

Every clue, however slight, has been pursued in a search that has laid a trail to remote parts of Europe and out-of-the-way spots on the North American Continent. Every month police dossiers—most countries have one—on the subject increase in size, and Scotland Yard is in constant communication with other police headquarters throughout the world.

But so far every effort has ended in failure. There is still not even the slightest clue to where the jewelry is—or the slightest proof of who plotted, and achieved, what the police admit to be one of the most skilfully planned thefts of modern times.

Drew Objects to Public Meeting In Members' Legislature Room

TORONTO, March 27 (CP).—Premier Drew told members of the Ontario Legislature today that rooms in the Legislature Buildings at Queen's Park were not available for "Communist racketeers." Before orders of the day, the Premier rose to condemn use of the building for a meeting called tonight by the Consumers' Federated Council of Toronto.

He called the attention of the House to a letter circulated by the council and received by members, inviting the public to a meeting in Room 253 in the Legislature Building tonight to protest milk prices.

Room 253 is the room recently assigned to the two Labor-Progressive members of the House—J. L. Salsberg of Toronto - St. Andrews, and A. A. MacLeod of Toronto Bellwoods. The letter was signed by Stewart Smith and Dewar Ferguson, "two prominent Communist racketeers," the Premier said.

Mr. Drew said the council was one of the many Communist "false fronts," and calling the meeting was without precedent in Legislature history, since rooms allotted to members were not used for such purposes.

These rooms, he said, were given groups for discussion of party business. A meeting should not be called by a group of people who are not members of the House to be held in these rooms. The Premier issued a warning to the Labor-Progressive members that "if Room 253 is used or utilized for similar purposes, it will be my duty to introduce a resolution that will leave no doubt as to the feeling of this Legislature."

Early in the evening, more than 100 women crowded into the Parliament Building corridors, to buttonhole members of the Legislature into pressing for a reduction in the price of milk.

The lobbying began after Mr. Salsberg told the crowd in the corridors that the meeting scheduled to take place in the Labor-Progressive members' room was against the rules.

.. Oddities ..

PUEBLO, Colo., March 27 (AP).—Mike Makarina, a steelworker, wants his funeral attendants to have a good time when he dies, and he's willing to pay for it.

In his will, recorded yesterday by the county clerk, Makarina provided a bequest of $100 "to be expended for the celebration of the attendants at my funreal to have a good and jolly time."

KALISPELL, Mont., March 27 (AP).—When Rev. James V. Schofield arrived from New York to establish a church in Martin City, a boom town, he found the spiritual needs of the community not altogether neglected.

Sunday School classes were being conducted in an ante-room of the Silver Dollar saloon.

NEW PHILADELPHIA, O., March 27 (AP).—Mrs. Dewey Hoover rushed to her telephone to summon the fire department to her blazing home, but two women on the party line refused to surrender the line.

"We've heard that one before," Mrs. Hoover said one of the women told her.

She finally got the fire department, but damage to the house was estimated at $1,000.

TRENTON, N.J., March 27 (CP). —"This Legislature is going wild. We're passing legislation like drunken sailors," declared Assemblyman Peter P. Artaserse last night in the New Jersey State Assembly.

From the gallery, a sailor demanded: "Since when do sailors pass legislation?"

Appeal Filed For Mrs. Dick

HAMILTON, March 27 (CP).—Mrs. Evelyn Dick, herself sentenced to life imprisonment on a reduced manslaughter charge, today refused to testify against William Bohozuk, her former boy friend, likewise charged with the cement-block murder of the pretty widow's infant son.

What may be a sensational development followed Evelyn's stand when the court ruled that at least parts of a transcript of evidence taken in camera at the preliminary hearing could be presented by the Crown. Mr. Justice A. M. LeBel held only those parts affecting Bohozuk directly were admissible.

J. J. Robinette, Mrs. Dick's counsel, told the court he had advised her not to testify until two appeal actions involving herself had been settled.

In Toronto today Mr. Robinette filed formal notice of appeal against the life imprisonment imposed on Evelyn on the grounds that sentence was "excessive." Meanwhile the Crown has appealed a verdict by which Mrs. Dick was acquitted on retrial of the torso murder of her husband, John. In the original hearing she was sentenced to hang.

Senate Defeats Margarine Bill

OTTAWA, March 27 (CP).—The Senate, by a vote of 38-22 which split both parties, today defeated a bill which would have ended the prohibition against the manufacture, sale and importation of oleomargarine in Canada as a substitute for butter.

Senator William Euler (L., Ontario) saw his private bill to end the ban rejected for a second consecutive session after closing off a prolonged debate with the contention that defeat would extend a butter monopoly and deny consumers the right to buy a wholesome and legitimate substitute for a scarce commodity.

The vote saw 11 Progressive Conservatives vote against it and 19 for it.

Howrie Elected Mayor of Vernon

VERNON, B.C., March 27 (CP). — David Howrie was re-elected mayor of Vernon in today's by-election by a majority of 133 ballots. Forty-three per cent of those eligible cast ballots. Mr. Howrie received 548 votes. Walter Bennett, the only other candidate, polled 415.

Warrior Now At Halifax With Escort

HALIFAX, March 27 (CP).—This old naval port gave a rousing military welcome to the Canadian Navy's only capital ship, the aircraft carrier Warrior, and her two-destroyer escort today when the flat-top arrived back from a four-month training cruise which took her through Southern waters to Esquimalt, B.C.

The destroyer Nootka, as the senior escort craft, was first to edge into port in sunny, brisk weather reminiscent of the day the Warrior arrived in port for commissioning with the Canadian fleet early in 1946.

With ratings lining her windswept decks, but with her 826 Squadron complement of Firefly planes stowed below, the Warrior entered her base port and tied up at the naval dockyard pier.

The Micmac followed, tying up alongside her sister-ship Nootka without the aid of tugs.

On shore a guard of honor was drawn up for inspection by Commodore H. D. DeWolfe, senior officer afloat, and a naval band extended a musical welcome.

The aircraft carrier, accompanied by Nootka, left here November 5 for the first large-scale peacetime Canadian Navy exercises designed to give new-entry personnel maximum sea experience.

At that time she was expected to make the trip to British Columbia to be based with the Pacific Fleet. With some delay in the arrival of the carrier Magnificent from Britain, however, the Warrior now has been slated for Atlantic duty until the new carrier arrives.

Britain Names Industrial Boss

LONDON, March 27 (AP).—The Labor Government today picked a youthful steelmaker to lead the economic battle of Britain, with wide powers to plan the country's recovery from six years of impoverishing war.

The $26,000-a-year job of mustering the national resources of men, machines and materials went to 40-year-old Sir Edwin Plowden, during the war chief executive of the Aircraft Production Ministry, which kept the R.A.F. in the air.

The appointment of Sir Edwin to carry out the Government's economic plan for 1947 and go forward with a four-year plan still in the making was announced in the House of Commons by Prime Minister Attlee.

The 1947 policy outlined in a recent White Paper called for stringent economy in all imports, continuation of rationing, direction of manpower and materials into strategic industries for export production, repair and modernization of key industries, and the foregoing of increased leisure by workers.

PRIESTS AID STRIKERS

GLACE BAY, N.S., March 27 (AP). —Roman Catholic parishes of Cape Breton County and their priests have contributed $8,487 to the miners' strike fund for relief purposes, Douglas Macdonald, board member of District 26, United Mine Workers (C.C.L.) and acting district president, announced today.

Employment Scene In B.C. Brighter

VANCOUVER, March 27 (CP). — The employment scene in British Columbia was reported to be brightening today with the weather.

Unemployment Insurance Commission officials said there were 5,698 vacant jobs in British Columbia with 2,774 positions waiting to be filled in Vancouver alone. Employment heads were confident demands for labor would increase from now till July at least.

Lumbermen reported tree fallers were still urgently needed while mining heads expected a brisker turnover amongst miners. Towboat companies said captains, mates, Diesel and steam-ticketed engineers and cooks were in short supply.

New Zealand Service By Air Next Month

VANCOUVER, March 27 (CP).—William Templeton, airport manager here, was informed today by the Australian National Airways that the new air service between Vancouver and New Zealand will start April 24, with a plane every two weeks.

The New Zealand air line will go directly from the Islands to Fiji, and from there will follow the same route as the present Australian service to San Francisco and up the coast to Vancouver.

Police and Navy Men Combine To Save Prairie Flood Victims

SASKATOON, March 27 (CP).—Royal Canadian Mounted Police and crews from H.M.C.S. Unicorn, Royal Canadian Navy volunteer reserve station here, teamed today to rescue scores of residents of the Pike Lake and Moon Lake areas, 20 miles south of here, inundated by the flooded South Saskatchewan River.

But fears were held for the safety of Hugh McIntosh, Moon Lake district resident, who had set out in a tractor and trailer on a rescue mission. The trailer was found near a farm, but there was no sign of either the tractor or its driver.

Some residents fled to higher ground in their own boats or by team. Two farm boys escaped by swimming their horses to safety.

Late tonight there was no sign of the water receding.

An ice jam at Beaver Creek bend started the flood as waters flowed downstream from Alberta where early thaws had started the break-up. Blocked at the bend, the river spread over the low-lying land adjoining its banks, filling gullies and dells and finally creeping up to engulf fields, roads and farms.

Telephone lines were down, making already isolated farms more helpless. Some of those caught in their farmhouses waved white sheets from top-story windows to attract rescuers.

No dead animals were seen. R.C.M.P., however, in rowing from house to house, encountered numerous rabbits perched on bushes and trees. When they tried to catch one, it dived into the water and swam to another more distant perch.

This morning a plane chartered by the Saskatoon Star-Phoenix landed on the farm of H. E. Russel in the Moon Lake district. A reporter asked Mrs. Russel if she planned to leave.

The water never had risen high enough to bother her, Mrs. Russel told him, and she felt quite secure.

A few hours later the farm could be identified from the air only by the buildings. The field on which the plane had landed was a lake.

The Russel family had been moved to safety, but some livestock drowned.

Social Crediters To Name Policy

EDMONTON, March 27 (CP). — Premier Manning announced in the Alberta Legislature today that he will issue within a few days a statement "of policy" which will make "abundantly clear" the position of the Social Credit movement in Alberta.

There was no indication in the Premier's announcement that any new policy is involved. Recently the C.C.F. Opposition in the House has linked the Social Credit Government with anti-Semitic and other policies of Major C. H. Douglas, English originator of Social Credit theories.

BENNETT OPTIMISTIC

ISLINGTON, Middlesex, England March 27 (CP).—Viscount Bennett tonight emphasized that Britain's present economic position must not be minimized or magnified and warned that the country never has been defeated and if defeat came now it would be "defeat by ourselves."

THE FAMOUS
WONDER-BRA
WITH DIAGONAL SLASH
IN WHITE SATIN
JUNIOR AND MEDIUM WIDTHS
$1.50
Nylons by Gresham
"FIT-FOR A QUEEN"
42 Gauge, 1.50; 45 Gauge, 1.75
Plan to attend the Charity Ball presented by the Junior Auxiliary of St. Joseph's Hospital, March 11, at Royal Colwood Golf Club.
B.M. Clarke LIMITED
711 YATES STREET

Crisis Didn't Weaken Government Survey Made in Britain Indicates

(In the following story, a Canadian Press writer surveys the effects of a paralyzing Winter on the Midlands, heart of industrial Britain.)

By STUART UNDERHILL

BIRMINGHAM, Eng., March 27 (CP).—An extensive tour of England's heavily-industrialized Midlands indicates there is no weakening in the British workman's support of the Labor Government despite the recent fuel crisis, and emphasizes the completely opposite viewpoints of Socialism and private enterprise.

A broad cross-section of the working force, from casual laborers to high trade union officials, is critical of the Government only in its failure to display more peremptory leadership and impose more rigid controls. All show eagerness for a national economy planned in even greater detail than it is today.

Private enterprise, as represented by employers and executives, is in most cases chafing impotently against present controls and grows inarticulate at the prospect of more.

ALL DETERMINED TO MAKE RECOVERY

But regardless of class or position, there appears to be universal realization of Britain's economic plight, an appreciation that conditions immediately ahead will be more austere than ever, and a determination to pull the country out of its present hole.

There is little agreement, however, on how this willingness and understanding can be translated into action. This is one crisis in which it is difficult to name the boss as a scapegoat, but old suspicions still cloud labor relations.

In this the average workman seems in advance of his union leaders, perhaps because the latter are chiefly men of middle age or older, still looking back to long, ugly periods of unemployment between two wars.

It's natural to ask these men: "Didn't the shortage of coal, which necessitated a cut-off of electrical power for industry of from two to three weeks in February, shake your faith in the Labor Government's ability to plan?"

"No," said an elderly workman, shaking his grey head. "It might have happened to anyone. The situation would have been a lot worse if we'd had a Conservative Government, because there would have been strikes—perhaps a general strike—long before this.

"If the Labor Government's been at fault, it's because it hasn't controlled industry better. What we want is an over-all plan, say for five years, with a rigid system of priorities. Top priorities would go to essential industries; they'd be the ones that would get the coal . . .

"But they're still solid for the Labor Government. We all are. We'd be fools to throw away our only chance of having a say in the way things are run, wouldn't we?"

Large scale employers, however, shrug hopelessly.

CAN'T LOOK AHEAD, MANUFACTURERS SAY

"The outlook is completely uncertain," said an automobile manufacturer whose plant employs 2,500. "Furthermore, our hands are tied. We're getting enough coal now to run a four-day week. Will we be able to continue at that rate? Or increase it? It's impossible to look more than a week ahead.

"There's nothing we can do about it. I can't go to a colliery and say: 'Give me coal at any price. I'll send my trucks for it.' I'm absolutely helpless, dependent on the amount of coal some civil servant says I can have."

He was flushed with rage, a not uncommon condition among his kind nowadays. There are many, however, who have a great capacity for sitting tight and looking far into the future.

"We'll get out of this mess all right," said one such, head of a big plastics concern, "but who knows to what depth we'll sink first."

DOLLARS and SENSE
BILLS BILLS BILLS
See HOUSEHOLD FINANCE
You may borrow from $20 to $1000 without endorsers at Household Finance, and you may take 12 or 15 months to repay. Or even 20 or 24 months on loans of larger amounts.
Household loans are arranged promptly, with no delay. Just decide how much money you need and how long you want to take to repay. Phone first, then come in. Your money can be ready the same day you apply.
620 View Street, at Broad
Central Building G-arden 4189
VICTORIA, B.C.
Hours 9 to 5 or by appointment
Loans made to residents of nearby towns
BACKED BY 60 YEARS OF EXPERIENCE
HFC HOUSEHOLD FINANCE
Corporation of Canada

SUITED for SPRING

An appropriate song of Spring—this perky peplum—designed for flattery, and priced for the budget conscious!
35.00
Scurrahs 728 YATES

kitchen.. CHAIRS
NATURAL FINISHED HARDWOOD CHAIRS $2.95
PAINT 'EM YOURSELF—UNPAINTED HARDWOOD CHAIRS $2.50
MACDONALD'S LTD.
Corner VIEW and DOUGLAS

ACE-TEX MASTIC TILES

For New Floor Beauty
Smart . . . attractive . . . designed to harmonize with any decorative scheme . . . Ace-Tex Mastic Tiles provide a floor-covering that retains its rich lustre and beautiful colors over years of wear. The smooth, tough surface is permanently resilient, impervious to moisture, and easy to clean. If you have to cope with the problem of heavy floor traffic—here's the solution. For a distinctive, practical floor in a home, office, store or institution—choose Ace-Tex Mastic Tiles, the truly modern floor.
CR-1-47
CANADA ROOF PRODUCTS Limited
SEE THIS PRODUCT
On Display at the
B.C. PRODUCTS BUREAU EXHIBITION

For Easter...

Proud
SYMBOL OF SINCERITY
The glorious Easter music is echoed in happy hearts . . . So make her supremely happy with a Bridal Wreath—the diamond ring of guaranteed perfection in color, cut, brilliance and flawless quality . . . the proudest symbol of romance!
Bridal Wreath
THE PROUDEST NAME IN DIAMONDS
FREE INSURANCE ★ BRIDE'S BOOK ★ 4-POINT GUARANTEE
LITTLE & TAYLOR
1300 DOUGLAS STREET JEWELLERS
F. W. FRANCIS, LIMITED
DIAMOND MERCHANTS 1210 DOUGLAS STREET
J. M. WHITNEY, LIMITED
DIAMOND MERCHANTS - JEWELLERS YATES at BROAD
VICTORIA'S FAVORITE JEWELLER ROSE'S, LIMITED 1317 DOUGLAS STREET
S. C. JOHNS
1106 GOVT. STREET JEWELLER

Birthday or Christening!
You'll find the answer for the youngest arrival at Francis'! . . . with a wide range of choice to solve the problem of what gift to choose.
BABY LOCKETS
RINGS
CROSSES
SPOONS
MUGS
NAPKIN RINGS
ETC.
F. W. Francis
1210 DOUGLAS ST. AT THE SIGN OF THE BIG CLOCK

NORTHERN ELECTRIC MANTEL

THE BABY CHAMP
HUMLESS
BUILT-IN ANTENNAS
AUTOMATIC VOLUME CONTROL
SENSITIVITY
5-TUBE SUPERHETERODYNE
$30.25
GET YOURS TODAY AT
YOUNG'S RADIO
794 FORT E 0741

The Local Scene

With Additional District News on Page 17

Blood Donated to Unit Here Flown Quickly to Vancouver

In response to an urgent appeal from a Vancouver hospital, 40 pints of blood donated yesterday by Victoria citizens under the Red Cross blood donor plan were flown to the mainland, a Red Cross official reported last night.

Part of more than 240 pints of blood obtained from nearly 300 donors in the mobile blood transfusion unit operating yesterday in Britannia Branch of the Canadian Legion here, the blood was "needed immediately" in Vancouver, he said.

The mobile unit, which plans to make regular bi-monthly visits to Victoria, operated in three shifts, with units of workers donating in the morning, individual citizens in the afternoon and the Kinsmen Club at night.

Each donor spent only a half-hour in the clinic from entering until leaving. The blood and plasma will be used to supply patients free of charge with transfusions in all hospitals co-operating under the plan.

COMMUNITY PLANNING

Major-General H. A. Young, C.B., D.S.O., vice-president, Central Mortgage and Housing Corporation, Ottawa, will address a meeting of the Greater Victoria Branch, Community Planning Association of Canada, at the City Hall at 8 tonight.

A business session for election of officers of the local branch will be held following the meeting. All persons in town and community planning are urged to attend the meeting.

POLICE SCHOOL

All phases of police work, from general detection and crime prevention to the proper methods of presenting evidence in court, are being taught members of the Saanich police force at a school modeled after the one established early this year in the city, it was learned yesterday.

The instructor is Sgt. Cecil Pearce, of the Saanich force, and the school is held weekly in the Municipal Hall.

Sgt. Pearce is a graduate of the British Columbia Police school and is the Saanich department's fingerprint expert.

FILM SHOWN

A film, "Snow Harvest," dealing with the surveying of mountainous snow peaks to determine water flow rate for irrigation purposes, was shown yesterday at the weekly luncheon meeting of the Optimist Club of Victoria, in the Empress Hotel. Richard Farrow gave a short address on the picture.

Percy Pierson spoke on the hazards of children playing on the roadways, and a motion was passed to investigate the possibilities of eliminating these accidents.

Among the guests present were Dr. W. A. Cleveland, head of the Vancouver Water Board and Andrew Hendry, president of the Uptown Toronto Optimist Club.

WEAVING DISPLAY

Victoria hand-weaving will be exhibited at the British Columbia Products Fair, it was announced yesterday by Mrs. W. P. Rankin, president of the Victoria Handweavers' Guild. Among other exhibits will be hand-spun, hand-dyed wool prepared by Mrs. E. Hammond.

MANY SEEK CAR

Approximately 200 would-be car owners crowded in and around the office of Sheriff Duncan McBride, of the County of Victoria, Wednesday afternoon, in response to an announcement that a 14-year-old automobile would be auctioned to the highest bidder.

A high initial bid discouraged the majority of the crowd, evidently hoping for a bargain, and after ten minutes of spirited bidding the vehicle was sold.

HORTICULTURISTS

Dr. K. M. King, of the Provincial Department of Entomology, will be guest speaker at the next regular meeting of the Victoria Horticultural Society, to be held Tuesday night at the City Hall starting at 8 o'clock.

Dr. King will speak on "Vegetable Garden Pests, and Soil Conditioning." Films will be shown with the address. Members will also discuss final plans for the organization's annual daffodil contest, to be held at the Crystal Garden April 12.

SUMMER JOBS SHORT

Undergraduates of Victoria College, particularly girls, "may experience some difficulty obtaining Summer employment," according to C. A. Mudge, manager of the National Employment Office here.

He said that while many of these students could be placed in Summer resorts, there was a definite limit to available jobs.

Many of the students, he said, even those who were graduating this year, have not yet been considered by prospective employers.

COULD SELL BLOOMS

There has been misunderstanding concerning the donations of daffodils in aid of the Queen Alexandra Solarium for Victoria's "Flower Day" according to growers.

The blooms could have been sold quite easily in the normal course of trade, the dealers explained.

Coastal Vessel Is Operated By Two Firms

Frank Waterhouse & Co. of Canada Ltd. have now an operational interest in the C.P.R.'s coastwise freighter Nootka, it was learned yesterday.

For the past two weeks the 251-foot ship has been jointly operated by the Waterhouse shipping firm and the C.P.R., it was reported.

Several weeks ago local shipping circles said that the Waterhouse Company was interested in purchasing the Nootka.

Officials of both Union Steamship Co. and the C.P.R. declined to comment on the report. Capt. O. J. Williams, manager of the B.C. Coast Service of the C.P.R., was out of the city.

Nootka, built in 1919 at a shipyard in Port Arthur, Ont., was the largest freighter operated by the C.P.R. along the British Columbia coast. She operates out of Vancouver. Her gross tonnage is 2,009.

Kiwanis Aims Reviewed For New Club

A review of the aims and objects of Kiwanis was given before the Oak Bay Kiwanis Club by Charles Dakin, Nanaimo, lieutenant-governor of District No. 1, Pacific Northwest Division, at a dinner meeting in the Oak Bay Beach Hotel.

Mr. Dakin said that the Kiwanis movement was now 30 years old, and had 2,600 clubs registered. Of this number, 14 were in District No. 1, making it the largest organization in the division, with 30 per cent greater membership than any other division.

"However," he warned, "membership in itself is not the entire aim, but the ultimate goal is that the strength of membership be reflected in the activity of the individual clubs."

"In turn," he added, "each individual member must do his best to excel in his own sphere of activity.

Quoting the slogan of Kiwanis International for 1947 he said the club must "build for peace, patriotism and opportunity."

Tom Clark, chairman of the house committee, reported briefly the fact that the Oak Bay Beach Hotel would now be the regular place of meeting for the club. President Charles Mann was in the chair.

Joiners Needed To Refit Ship

Ss. Princess Kathleen, now being refitted at Victoria Machinery Depot Co., Ltd., may not be ready for service as early this Summer as expected due to an acute shortage of journeymen joiners, it was announced yesterday by officials of the shipyard and the Unemployment Insurance Commission.

About 50 joiners are needed immediately if the refit job is to be finished by the scheduled date of completion.

H. S. Hammill, general manager at V.M.D., said yesterday joiners were needed primarily for the Princess Kathleen and also for other ships being built or repaired. He said if sufficient joiners were not available in Greater Victoria, the company would "be interested in hearing from joiners in Vancouver or anywhere else."

Princess Kathleen is scheduled for delivery to the C.P.R. toward the end of May. She will be placed on the "triangle run" of the steamship company's B.C. Coast Service.

Further Talks Under Way On Fall Fair

Futher negotiations between Oak Bay Council and the B.C. Agricultural Association are understood to be under way today following the failure of the two groups to meet on common terms yesterday regarding the use of the Willows grounds for the holding of the annual Fall fair.

At the conclusion of an hour-long meeting yesterday morning, Reeve Walter Walker of Oak Bay said, "We seem to be too far apart at the present time."

He stated that Oak Bay would allow the association the use of the fairgrounds for a further three years, and felt that the present buildings on the grounds could be repaired sufficiently to allow the holding of exhibitions during the three-year period. In the meantime, he contended, the agricultural group could locate other suitable grounds.

E. M. White, president of the British Columbia Agricultural Association, said the time offered was too short. His group had asked for seven years, he said.

"We are willing to co-operate with Oak Bay," he said, "but if we could operate at the Willows for a few years longer we could accumulate the necessary funds to enable us to build elsewhere."

FINE PROVIDED

Persons picking rhododendrons on Provincial Government or municipal land, or even on private property without permission of the owners, will be liable to a fine of $25, under an amendment to the Dogwood Protection Act introduced in the House last night.

Daffodil Distribution Is Appropriate To Anniversary in Home in Victoria

DAFFODILS have a special significance at the home of Raymond Briggs, 2702 Roseberry Avenue. According to his mother the "flower day" program arranged for tomorrow, when thousands of daffodils will be distributed free of charge to all Victorians in the downtown area, will fit in well with an anniversary.

Tomorrow is March 29, and Mrs. Briggs said that on the same date of 1945, her son—serving in the Tank Corps of the Canadian Army—was blasted out of his tank. Seriously injured, he crawled to a nearby patch of daffodils, as the enemy fire continued.

Hidden from the view of the German riflemen, he remained in the protective flowers, and his life was saved. He later managed to return to the Allied line.

His Roseberry Avenue home has a bunch of daffodils on every table this time of the year. It is a custom the family intends to follow every year from now on.

B.C. Plans to Pay 60 Per Cent Of School Transportation Cost

Commission recommendations, the In line with the Goldenberg Provincial Government intends to meet 60 per cent of the cost of transportation of pupils to and from schools.

Announcement to that effect was made by Education Minister G. M. Weir in the House yesterday during consideration in committee of his bill of 105 sections to amend the Public Schools Act.

The bill provides that the proportion of transportation costs to be borne by the Government shall be determined by the Council of Public Instruction, and Randolph Harding (C.C.F., Kaslo-Slocan) wanted Dr. Weir to white a minimum of 50 per cent into the act.

The minister replied that it was the Government's intention to find 60 per cent, but it would not be advisable to put any figure into the act, since it could not later be changed without another act of the Legislature.

The House spent more than an hour and a half in section-by-section discussion of the bill. It did not complete consideration, standing over the controversial section to provide for automatic membership of teachers in the British Columbia Teachers' Federation.

DOUBTS MEMBERS KNOW IMPLICATIONS

This was at the instance of Mrs. T. J. Rolston (Cin., Point Grey) who doubted whether members fully realized the implications in the section.

Opposition Leader Harold Winch did not oppose the section, but recommended that provision should be made for inclusion in the federation's bylaws—which must be approved by the Lieutenant-Governor in Council—of one setting out the basis on which action might be taken to suspend or expel a teacher from federation membership.

In reply to a further question by Mr. Winch, Attorney-General Gordon Wismer said teachers who exercised their prerogative to "write themselves out" of the federation would not be affected by the suspension and expulsion clause. In matters of discipline they would make their peace with the Council of Public Instruction.

Mr. Harding proposed changes in the system of training teachers for rural schools. He pointed out that at present they went from Normal School to the rural areas for some years, and then were brought into the cities, and suggested that that was working in reverse; teachers should have some years of experience in city schools before going out into the country.

Opposition members raised problems of assessment in school districts embracing several municipalities and parts of municipalities, and Dr. Weir told the House there could be no solution until an assessment equalization commission made a thorough investigation.

NEVER POSSIBLE TO END PROBLEMS

He said it was hoped that the commission would be appointed without much longer delay, and that its recommendations would be ready for the Legislature next session. It would never be possible to eliminate all problems, but the commission should be able to remove the sore spots, Dr. Weir added.

Mr. Winch maintained that it would be a good investment for the Province if free high school tuition were continued beyond the age of 18 years.

Dr. Weir replied that that was a matter at the discretion of school boards, which in many cases did not charge tuition fee after a pupil reached the age of 18. He said he had received no complaints in that regard.

Mr. Harding was not satisfied with the new scale, which provides for one teacher in an elementary school for up to 25 pupils, two for 26 to 50 pupils, three for 51 to 80, four for 81 to 120, and one for each 30 pupils in schools of more than 120. He considered that the number of pupils per teacher should be reduced.

J. W. Wormald Dies Here at 63

John W. Wormald, president of the Tillicum Club for more than ten years, died yesterday afternoon in St. Joseph's Hospital at the age of 63.

Born in Leeds, Yorkshire, England, he came to Canada in 1907 and had been prominent in Victoria sports and sporting circles since 1910.

He went overseas with the 88th Fusiliers in the Great War and returned to establish a painting business here which he operated for more than 30 years.

Suffering a sudden illness last September while visiting a brother in Toronto he returned to his home, 2523 Government Street, shortly thereafter.

He is survived by his wife, three sons, John, Herbert, and Thomas; a daughter, Mrs. C. Curnutt, Garibaldi, Oregon; one brother, George, in Toronto and a sister in England as well as grandchildren.

Funeral arrangements are in charge of the Thomson Funeral Home.

Two in Saanich Hurt in Mishaps

Painful injuries were suffered by two persons yesterday afternoon in Saanich, police reported.

Brian MacCosham, 1031 Cook Street, 11, was taken to the Jubilee Hospital by Corporal Jack Hamilton after being in collision with a truck.

B. Kent, 228 Douglas Street, was taken to St. Joseph's Hospital after his left hand was crushed by falling logs.

Hospital officials reported condition of both to be "good."

The truck collision occured at the corned of Quadra and McKenzie Streets at 5 p.m. The boy was thrown to the ground and received injuries to the left knee and leg, police said.

Winter's Work Shown By Night School Pupils

More than 1,000 night school students proudly displayed the fruits of their Winter's work to admiring friends and the public last night at Victoria High School.

The annual exhibition of the products of the students climaxed this year's night classes offered by the Greater Victoria School Board.

George Anstey, director of night schools, said: "It has been a very successful season. The enthusiasm was high at the beginning and remained constant or increased right up to the end."

He mentioned that the School Board and the instructors are willing at any time to introduce new courses into the curriculum if it is at all feasible.

"If next years' students want something different we will do everything in our power to give them the courses they want. All they have to do is tell us," he said.

COURSES COVER MANY SUBJECTS

Thirty-five subjects were covered in the Winter's courses.

Classes were held in the Victoria High School, Central Junior High School, and also at Esquimalt, Quadra Street and King's Road schools and the Market Building.

The Quadra Street school students held their display of woodworking in their own building last night. The other classes brought their works to Victoria High School except the Oak Bay classes which will hold their own display this evening.

Classes exhibiting products last night included: Painting and drawing, instructed by John Kyle, recreational activity, Dr. Hedriette Anderson and Mrs. F. Farrow; building construction, instructed by E. Lithgoe; leather craft, L. Clark and G. D'Arcy, and steam engineering, R. Dayton.

Latest fashions were proudly displayed by Mrs. R. Gibson and her large dressmaking class. Sheet metal working attracted most interest and onlookers were given demonstrations by Instructor Charles Thom.

In the woodworking display, instructed by A. H. Marrion and A. L. Bagshaw, one of the prize works, a dressing table made of native wood, was exhibition by its maker, Miss E. G. Aitken.

Gym practice, plumbing, doll and toy making, technical drafting and machine shop practice also attracted large crowds.

Sustained Yield Policy Maintained Despite Changes in Bill on Forests

Forests Minister E. T. Kenney's bill to amend the Forest Act in line with many of the recommendations of the Sloan Commission will be amended before it goes to third reading, but the changes will be made without any sacrifice in the principle or administration of the sustained yield policy on which the Government is determined.

This was announced by Mr. Kenney yesterday on second reading of a bill that has been under fire from logging operators and the Canadian Society of Forest Engineers since it was introduced in the Legislature at the beginning of the session.

He said industry generally is now satisfied with the changes that will be made in the bill, and that 34 firms already had applied to the Government for forest management licences under the new plan.

MANAGEMENT LICENCES WILL BE ADVERTISED

Mr. Kenney indicated that changes in the bill will provide for mutual consent in the alteration of any working plan, and for forest management licences to be advertised so that those who might possibly be injured by them will have a chance to make representations to the Government.

Appeals from decisions of the minister on management of sustained yield licences will be allowed, to the Lieutenant-Governor in Council, and from there to the British Columbia Court of Appeal.

"There is neither intention nor desire to squeeze out the little fellow. We anticipate that 50 per cent of them will come under working circles," the minister went on. "The little man will be protected. If he can't employ a trained forester, he can combine with others, or the Government will furnish a forester at cost."

He made that statement in explanation of sections providing that no one will be allowed to log anywhere without provision for reforestation. All reforestation must be to Government standards, or else the Government itself will do the job and charge the cost to the operators.

Opposition Leader Harold Winch asserted that for the forest industry to survive on Vancouver Island, present operations in the Alberni area must be scaled down 50 per cent. There was not enough land in the area to sustain the present cut of 225,000,000 feet, he maintained.

For new crops to maintain a cut of that size, he said, would require 375,000 acres of forest land, but on the minister's own reckoning there were only 177,000 acres tributary to that area.

OFFICE CLOSING

All wholesale and retail ration problems on Vancouver Island will be dealt with by the regional office of the Wartime Prices and Trade Board in Vancouver after Friday night, when the ration administration in the Belmont Building here closes, W. A. Hick, ration officer, said yesterday.

Ration boards will continue operating in Duncan, Ladysmith, Nanaimo, Qualicum, Port Alberni and Courtenay until rationing of all commodities is officially ended, he said.

Corporation of the Township of Esquimalt
NOTICE

As from April 1, 1947, the employees of the Municipal Office and Public Works Department will be on a five-day week, and commencing April 5, 1947, the Municipal Offices at the Municipal Hall, Esquimalt Road, will be closed all day on Saturdays.

VERA M. MESIER,
Clerk, Corporation of the Township of Esquimalt.

IT'S NOT A STORK
IT'S A CRANE THAT TAKES THE HEAVY LIFTS
HEANEY'S
(CRANE SERVICE)

Carpet - Rug - Mat
NEWS

In our display now on our big second floor you'll easily find just the floor covering you want. Here are just a few notes from our ever increasing variety.

FRENCH "ORIENTALS"
Deep pile in true Oriental colors.
6.6 x 9.0 **$69.75** 8.0 x 11.0 **$79.50**
9.0 x 12.0 **$99.50**

SEAMLESS WILTONS
Two-tone shades of rust.
9.0 x 12.0 **$144.50**

ENGLISH AXMINSTERS
All-over designs in tones of rust, brown and fawn. 9.0 x 12.0 **$99.50**

INDIAN DRUGGETS
27x54 **$6.60** 6.0x9.0 **$35.25**
3.0x6.0 **$9.75** 8.0x10.0 **$52.25**
4.0x6.0 **$15.65** 9.0x12.0 **$69.90**

At the B.C. PRODUCTS FAIR
You will see an interesting exhibit of Furniture made by our own Pacific Furniture Company in Victoria.

EMBOSSED MATS
Soft tread in mauve, green, gold and rose.
$4.60

LOOP MATS
In pastel shades.
24 x 36 **$6.25**
24 x 47 **$7.25**

BRAIDED MATS
Rose and green.
ROUND—30x30 **$3.90**
36x36 **$5.00**
OBLONG—24x48 **$5.95**
30x60 **$9.60**

NUMDAHS
The ever-popular Indian Mat—3.0x6.0 **$4.65**
4.0x6.0 **$9.15**

WASHABLE MATS
Embossed in pastel shades.
24 x 48 **$9.95**
30 x 60 **$11.90**

MOHAIR MATS
Handy crescent shape for bedside.
24 x 38 **$3.95**
27 x 54 **$5.95**

De Forest MANTEL RADIOS
A 5-tube mantel radio in smart plastic cabinet. Very selective and very fine tone.
Mahogany finish **$41.95**
Ivory finish **$42.95**

J. C. ROACH
SALES AND SERVICE
512 YATES STREET B 4112

PERTUSSIN FOR COUGHS
Millions of bottles of this well known cough remedy are being used every year all over Canada and the U.S. PERTUSSIN must be good. And it is good. Millions of people know that it gives quick relief. PERTUSSIN acts at once. You don't have to suffer the misery of that rocking cough — get PERTUSSIN. Safe for young and old — even small children — at all Drug Stores.
WORKS Fast

The Eye Can't Tell!

But testing equipment detects the variation in wheel alignment that means so much to safety, to driving comfort and to the wear of the tires. Winter driving has put terrific strain on your front end and chassis, small wonder if it is out of balance.

Misaligned and unbalanced wheels mean scuffing rubber, harder steering, pounding wheels. Take no chances. Have an inspection today.

We Will Tell You the Cost in Advance

McLEOD
PLYMOUTH CHRYSLER IMPERIAL
LUMSDEN

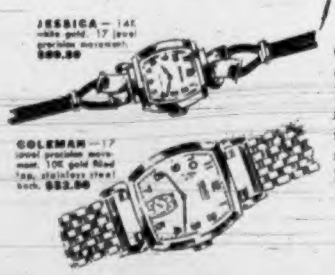

Gruen ownership brings with it more than unique beauty and superb taste. It brings the pride of knowing that in this watch the finest watchmakers in the world have matched craftsmanship with inspiration to create a PRECISION timepiece.

For Sale at your Jewellers

GRUEN
THE PRECISION WATCH

The Daily Colonist

Established 1858

The Colonist Printing and Publishing Company Limited Liability

Subscription Rates by City Carrier:

Yearly	$12.00
Monthly	1.00

Subscription Rates by Mail:

To Canada, British Empire, United States, Mexico:

Yearly	$8.00
Half-Yearly	4.00
Monthly	.75

To All Other Countries:

Yearly	$20.00
Monthly	1.75

All subscriptions payable in advance. Mail subscriptions will not be accepted where local carrier service is maintained.

The Daily Colonist
1211 Broad Street, Victoria, B.C.

Subscribers in ordering change of address should be particular to give both old and new addresses.

Friday, March 28, 1947

Secret Strike Ballot

The proposal in suggested amendments to the Industrial Conciliation and Arbitration Act now before the British Columbia Legislature for governmental supervision of a secret strike ballot in cases of major industrial disputes is a sound one. The Government should not recede from that position without fully weighing the consequences. The unofficially reported tussle in caucus and the debate in the Cabinet suggest that there is a move on now to withdraw the clause from the bill. To do so would have far-reaching consequences.

The events of 1946 proved to many thinking people in British Columbia that Labor was being both used and abused. Strikes were being called by proxy manœuvres. The degree of industrial disruption which followed was a crippling one. Incidents in connection with the tie-up did not escape the public's eye. Abuses occurred there and elsewhere, which certainly call for some practical form of redress. There is no clearer road to that than to ensure that all members of a craft will have free and secret access to the ballot in declaring their own minds. That such a vote would be under governmental supervision need alarm no man whose real aim is a job and its security.

If in a concession to one section of organized Labor the Government leaves the revocable check-off in the amending bill, then the secret strike ballot clause should stay in also. That is the clearer because the check-off system can be, and in some lands has been, used to coerce Labor in directions which prove unwise eventually for the rank and file of those concerned. To concede one and not the other would be to place the Government in the position of playing favorites and taking sides. Politically, that position might sincerely be regretted by the Coalition, as we have every reason to believe it would be by most of its supporters.

Meat Controls

Abolition of consumer rationing of meat in Canada may have small, if any, effect on the general picture. Government control of this food is continuing. Two "fast" days a week will remain for public eating establishments. The Dominion, through the Prices Board, will supervise area distribution of meat. Federal regulations governing slaughter permits and quotas are to be continued. Price control, for what it is worth, will continue over meats. Housewives, as the parting touch, are asked to institute meatless days in their homes and to "buy only on the basis of real need."

We wonder sometimes, what the Dominion Cabinet really thinks of the general public in Canada? How any housewife would buy meat at today's standards and today's prices on anything other than the basis of real need one cannot well imagine. Price control did not keep meat from rising to two and three prices during the war. It is tending to climb still. The housewife, faced with meats at today's prices, knows the facts, and they are not as the Prices Board sometimes has delighted to picture, in visions of rigid and effective price control.

The plain fact of the matter is that Government control of meat in Canada has not been too successful. It did not prevent price increases. It did not protect the public in its buying, nor the livestock producer in his selling. The area in between has enjoyed a spread which led at times to disruption of the process of distribution. The public has seen and followed these things in its own mind. Were all controls on meat to be eliminated tomorrow, the public would settle the matter quickly enough—by buying, not only on the basis of real need, but also at prices it considered attractive. That is the basis of any sound trade.

British Press Inquiry

It may strike Canadian journalists and others as an odd feature of the Royal Commission named to conduct an inquiry into the British press that it should contain only one full-time member of the profession affected. He happens to be a leading figure in the editorial field, the editor of The Edinburgh Scotsman, but distant observers might be excused for thinking the commission would have benefited by a greater representation of persons with practical experience of the subject to be reviewed. It could be noted, also, that while two Labor unionists and two Liberal politicians have been included on the board of inquiry, no similar courtesy has been extended to the official opposition group, the Conservative Party.

While it may take the course of the investigation to disclose the real governmental motive behind the inquiry, the character of the commission as a whole would seem to preclude its activities being conducted in the form of a witch hunt. It contains individuals of considerable academic distinction in the United Kingdom, and its chairman is a noted Oxford scholar. Proceedings should at least provide an airing along a fairly high plane of thought.

Fears expressed that the inquiry is induced mainly because of a dislike by the British Government of the adverse criticism directed against them by newspapers which are principally non-Socialist may prove to be unfounded. On any other grounds the British press has nothing to hide, and indeed has much of which to be proud. As guardians of the public interest, British newspapers would be the first to condemn any restrictive influences which might ensue from any monopoly direction. The British press, like that of Canada, enjoys a good name for its protection of the people's rights, and has been assiduous in its response to public opinion.

That response incidentally affects also the actual publication of newspapers. A newspaper is a business, and it must sell its contents to an uncoerced public. The press is dependent for its existence on the voluntary subscription of its readers. Present circulation figures everywhere are a striking testimony to the impartiality with which newspapers, in Great Britain as in this Dominion, present the news as it occurs. In all likelihood, the British inquiry will reveal the high standard of integrity that lies behind the willing service rendered to its readers as the chief result of the inquiry.

Canada's Claim

Irrespective of political alignments, Canadians will be watching with interest the efforts being made by the British and American Foreign Ministers to have the middle and smaller nations given a substantial role in devising the peace settlement with Germany. Only Russia has proved obdurate to the demands of the lesser powers that they should have a more active say in framing the treaty than that nation seems willing to concede. Why Russia's resistance should be so unbending will be a matter of wonder to most Westerners. She stands to lose nothing by the proposal. In the last analysis, the major powers will draft the final settlement.

All that the lesser nations seek is to take part in the discussions rather than sit outside, like poor relations, in case they are wanted for consultation, as Russia proposes. This should be the least of their rights. To the ordinary thinking person, the argument of Mr. Ernest Bevin, that "if they were good enough to fight with us, they are good enough to sit with us," is unanswerable. Particularly is it the case with this nation, whose war record General Marshall read into the minutes of the Foreign Ministers' Conference with striking emphasis.

That record included more than 1,000,000 men under arms; in excess of 100,000 casualties; the fourth air power of all the Allies; an expenditure of $19,000,000,000 for war purposes. If this does not entitle Canada to sit in peacetime with her wartime colleagues the war has brought a strange sequence in its train. One other point might be mentioned. Inclusion of the smaller countries might bring a new atmosphere into the over-heated confines of big power parleys. Wisdom is not the monopoly of large nations. The war itself proved that. Peace with Germany needs the help of all those who teamed together to defeat her, no less now than before.

Seen in Passing

There are several kinds of Spring fever, and all of them bad. There is that kind which prompts an elderly gentleman to dance like a lamb upon the green, when he is beyond dancing and there is no green. There is another kind of fever which burns in the brain, calling from over the hilltop where the new road runs like a chalk mark into the distant valley. Then there is that kind of fever which, annoyingly, reminds one of the 101 things that should be done immediately, but which will not be done because this is Spring and the fever is with us.

Provincial declaration that the war will "end" on June 30, 1947, would be welcomed by most people if there was any assurance that that will be the case. Provincial statute may so rule, but will the world abide by it? Of course the measure is for legal purposes, and some sort of a bill may be necessary. On the other hand, Ottawa is asking for an extension of "emergency" powers granted by Parliament in war, and the Province itself is grabbing extra gasoline taxation which arose out of the same emergency.

Amendments to the Provincial Elections Act have gone before the Legislature without the compulsory voting clauses that were originally recommended by the special committee reviewing the statute. We would commend the Administration upon that. Compulsion is not the way to inspire interest in public affairs. Voting and the registration which precedes it are matters that are very much within the competence of the individual, as a matter, not of compulsion, but of right.

"Music I Heard . . ."

Music I heard with you was more than music,
And bread I broke with you was more than bread;
Now that I am without you, all is desolate;
All that was once so beautiful is dead.

Your hands once touched this table and this silver,
And I have seen your fingers hold this glass.
These things do not remember you, beloved,
And yet your touch upon them will not pass.

For it was in my heart you moved among them,
And blessed them with your hands and with your eyes;
And in my heart they will remember always,
They knew you once, O beautiful and wise.

—CONRAD AIKEN.

Assassination is the extreme form of censorship.—STIAW.

The Third Column

By TOM TAYLOR

HANSOM CAB MYSTERY

Thought being the swiftest thing in human experience it took us only a moment yesterday to shed decades when we saw mention in the current Australian News Letter of an old-time detective story, "The Mystery of a Hansom Cab." No doubt some Victorians of more elderly vintage will recall it, although to youngsters reared on Earle Stanley Gardner it will be an unknown quantity.

It was—and still is if it's possible to get hold of a copy—a fascinating yarn. This column can remember crossing busy intersections with the book glued to our nose as we absorbed the intricacies of the mystery that set Melbourne agog. These were our office-boy days, when life and limb seemed secondary to the pursuit of literature.

Honesty impels the confession our instincts weren't on a very high plane. As a matter of fact we shared with most of our chums a predilection for penny dreadfuls, as they were known to the high-brows. In extenuation perhaps it could be said that school reading bred a nausea for the literary masters, and these cheap shockers were a delightful escape.

Anyway, we gloried in them. If, as had been said of adult proficiency at billiards, this was evidence of a mis-spent youth, there it was. And for a moment yesterday we were back in an era not sufficiently appreciated until we had long left it.

FAVORITE DETECTIVE

A "Hansom Cab" mystery didn't come out very often in those days, of course. It was a cut above our usual reading, since it was bound like a regular book and our customary fare was a pennyworth of close print between gaudy paper covers.

There was our favorite detective, Sexton Blake. He didn't have quite the literary polish of Sherlock Holme, who moved in better circles, but secretly we thought him far superior. That may have been because we met him in a new adventure every seven days. Just recently we came across a reference to him. Apparently he is, like Johnny Walker—whose acquaintance we don't remember he ever made—still going strong. Thirty-odd years and two world wars haven't changed him. And Tinker, his beloved young assistant, is still about 15 years old. Whether the dog Pedro still sniffs along we don't know.

With bookstalls full to bursting point with best-selling detective yarns these days a newcomer to the earth might conclude this kind of reading to be purely a modern habit. In sheer volume it is, of course, to an extent that makes the biggest mystery of all just how authors contrive never to run out of subjects.

SUCCESSFUL FORMULA

One way, of course, is to keep to the same characters, and then ring the permutations on dramatic situations. Having found a successful formula, the idea is to play it for all it's worth, and quite obviously it is worth a great deal in many instances.

They used to say of E. Phillips Oppenheim that he had a mental card index from which he plucked without effort a character here and a plot there, his continuity relying on the same kind of background, that shadowy land where international intrigue lurked and foreign spies moved in diverse manoeuvres.

Popular mystery writers nowadays prefer to stick to the same character, and there's a lot to be said for this practice. It's like visiting an old friend if you drop in on Perry Mason, for example, just to see what new legal twist he has devised. Or if your taste runs to mental rather than physical action you might prefer to spend an evening with Nero Wolfe, whom Mr. Rex Stout has endowed with a singular charm all his own.

We admit we're not so well up in detective data as we used to be. As we have remarked, we had an early grounding on the subject but lately we've fallen behind the parade.

POIROT AND WHIMSY

Our acquaintance with Miss Agathie Christie's Belgian sleuth, Hercule Poirot, for instance, is very slender, and we don't know Miss Dorothy Sayers' Lord Peter Whimsy too well, either. One thing we can thank him for, however, is the know-how about bell-ringing he passed along to us in "The Nine Tailors." Miss Sayers, you will remember, is quite erudite.

We feel a little more at home with Simon Templar, although perhaps we should avoid this super abundant personality; when you pick up a new Charteris story you never know whether the Saint is going to be saintly or the plague that gives Inspector Teal apoplexy.

Any real mystery fan could no doubt name a dozen other choice characters we've missed, but then we're no longer well versed in the literature that keeps prime ministers and generals awake at nights.

We've even forgotten to say anything worthwhile about "The Mystery of the Hansom Cab." It was written in 1886, but if you haven't read it don't let this fact deter you. The author, one Fergus Hume, couldn't interest a publisher so he issued it himself. It sold so well a Hansom Cab Publishing Company was formed to exploit it, and its sale now runs to more than a million copies. The author, ironically, sold his rights for $50.

But if you can spare a few moments from Mason or Templar or Wolfe you should find it interesting, however.

Valid Ration Coupons

Butter—Nos. B36 to B46 inclusive.
Meat—No longer rationed.
Sugar—S39 to S45.

Greek King Thinks His People Too Talkative

By JOHN P. LEACACOS
North American Newspaper Alliance

ATHENS, March 27. — King George II of Greece is much more amusing and intelligent than he has been recently painted. But he is on the spot. He knows American opinion charges him with condoning a weak, quarrelsome Government with reactionary tendencies. Yet he is a constitutional monarch. His job is to say "yes" and sign papers.

In an exclusive interview lasting an hour and a half, the King spoke his mind pretty frankly, though it is not permitted to quote him directly nor on all points.

He laughed heartily and often and was in the know on all the latest gossip floating around the bars and cafes concerning the capital's personalities. He characterized many politicians quite aptly.

As to the presently constituted Greek Government, it was pointed out that an Allied commission, including Americans, vouched for its legal election. Until another election, it is the nation's Government, to whose ministers he must listen. When and if another election produces new ministers, he will listen to them, too.

It is no secret that the King is anti-Communist and no doubt he sympathizes with his present Government's course. But he does think that they and everybody else in Greece talk too much instead of getting down to work.

The King is quite optimistic about Greece if she is let alone. The Greek he described as remarkable for his resilience and capacity for quick recovery if given a helping hand. American controls on the spending of American funds in Greece are necessary—but not interference in local politics. The guerrilla fighting should be cleaned up soon and amnesties granted afterwards.

This particular reign is the third King George has had in Greece, having been elected this last time on what most observers agree was a wave of anti-Communist feeling. The King has a hunch he will stay this time, for he invited me to return in three years and see if his prediction of Greek recovery has not come true. The Greek is too merry and mild from enjoying the unique, pale sunshine of his classic land to harbor lasting hatreds.

When not receiving his ministers and signing innumerable documents—Greek law has the King sanction even the appointment of a minor school teacher in the provinces—the King gets visits from all sorts of petitioners.

Anyone in Greece can demand and usually gets an audience. Most of them have to do with personal favors. The other day a teashop owner wanted the royal influence to make the proprietor of a next-door shoeshine parlor move away because it spoiled the bon-ton of his location.

The King, who is 57, looks at least ten years younger, and like any British officer you might meet in any club—Oxford accent and all. He even talks Greek with a British accent. He complained of getting fat because he has not been getting enough exercise.

The Government has promised him a private plane to get about the country. Right now the roads are too bad to travel over; you can't make more than 15 miles an hour anywhere. He did not allude to the possibility of potshots being taken at him. One such trip was fatal to his grandfather, King George I.

Letters to the Editor

No letter to the editor will be inserted except over the proper signature and address of the writer; this rule admits of no exception. No letter should exceed 300 words in length. Unsolicited correspondence cannot be returned.

A REPLY

Sir,—Didn't Miss Ellen Hart take a trifle too seriously a harmless little letter of mine on Britain's title to the term Great? Miss Hart's rejoinder falls into two parts; the former, in which, among other things, she discusses letters, I found instructive; I never knew before that "a letter carries with it a licence of permission to wander from the holy of holies, which contains the sacred rudiments of prose composition." I take that to mean that in correspondence one needn't be too particular about one's English. But there are many kinds of letter; does a love letter, e.g., fall into the same category as a lawyer's letter? The Letter to the Editor differs from all others in one important respect; it is a form of public address. One might have considered adherence to fact, logic and construction most essential here. But it appears not; it's just a letter. Anything, including eloquence, will do.

But, I really must protest against the second part of Miss Hart's rejoinder. I never applied the word "vague" to the "moral fortitude of the British people." What I did term vague was Miss Hart's own theory of moral greatness as an explanation of the name Great Britain. Does that imply hostility or indifference to the people of whom I was one during the first half of a lengthy life? Yet Miss Hart, knowing nothing of my background, directs at me some very caustic observations implying such hostility or indifference. That seems to me to be wandering from the holy of holies which contains the sacred rudiments of public discussion.

GEORGE H. MATHER.
Royal Oak, B.C., March 26, 1947.

HUNDRED-MILLION GIFT

Sir,—It is generally agreed by those who have given the matter close study that effective this year the Canadian people have earned the reduction in their personal income tax bill of up to 20 per cent of current rates. With this the writer heartily agrees but submits that the present tax be retained for one more year on the following conditions:

That the sum such a reduction would save (estimated to be in excess of $100,000,000) be devoted entirely to the purchase of Canadian foodstuffs to be forwarded at regular periods throughout the year to the people of Great Britain.

That the goods forwarded should include substantial proportions of those more interesting articles which we take for granted (canned fish, cheese, etc.) but which are generally unavailable to the British household because of the scarcity or very high ration point value. They would thus have an occasional change from a diet that has little to commend it beyond its "adequate nutritional value."

Upon notification from Ottawa that a shipment was on its way the British rationing authorities would insure that an absolutely fair distribution of these goods would be made without cost to every British household. The efficient organization referred to could take this in their stride without lengthy administrative bottlenecks.

The writer, a businessman and ex-soldier, who served in units and formations made up of Canadians from all areas in this Dominion, realizes that many of us have no blood-ties to Britain and may even profess indifference to her present dilemma. To those the scheme submitted has its selfish advantages in that it would provide an additional $100,000,000 or more for distribution to Canadian farmers, manufacturers and labor. For the rest, and I feel the bulk of us, nothing need be said except that in the late Spring of 1940 while most of the world wondered, we unhesitatingly agreed with those who made the then somewhat novel decision that it was better to die on our feet than to live on our knees. In taking the "Old Lady" out to dinner occasionally we would merely be keeping good company with those who have never failed us and who are stoically enduring a sombre experience.

ROBERT LOVE.
415 Central Building, Victoria, B.C., March 24, 1947.

TWENTY-FIVE YEARS AGO

(From The Daily Colonist of March 28, 1922)

Arrives From North—Mayor Henry Wilson, of Prince George, arrived in the city yesterday in connection with the sale of Prince George bonds for the purpose of raising money for a new school and an addition to the hospital. He is conferring with Mr. H. G. Ferry, member of the Port George riding.

FIFTY YEARS AGO

(From The Daily Colonist of March 28, 1897)

The City—Mr. M. W. Loveridge, manager of the Duke of York hydraulic mines at Alberni, is in the city previous to recommencing operations. He has been absent from the city about a year. He states that quite a number of people are already going into the Alberni district.

SEVENTY-FIVE YEARS AGO

(From The Daily British Colonist of March 28, 1872)

Public Cemetery—In the House yesterday, Mr. Duck postponed his motion with respect to a public cemetery until Tuesday next, he having been informed that steps has been taken to establish a new burial place.

VANCOUVER, (CP).—The home of Mr. and Mrs. C. Riggs was damaged by a freak fire. A six-inch crystal bowl concentrated the sun's rays, setting draperies afire. Water from the bowl extinguished the fire.

Observation Car

By G.R.

Any system which levies taxes upon taxes is grossly unjust. A man with a mortgage on his home pays a tax to the Federal Government on city property taxes and on amounts he disburses for interest and repayment of principal on the mortgage. He pays a tax on the upkeep of his automobile used for essential transportation and business calls necessary in the earning of his living. He pays a tax on automobile insurance premiums, car licence, driver's licence, gasoline and oil taxes, and sales tax on replacement parts. He pays a tax on bills from the dentist incurred in the course of maintaining his health. He is taxed on the premiums paid to any hospitalization plan designed to preserve his health. He pays a tax on the unemployment insurance levy. He pays a tax on amusement taxes contained in the price of admission to picture shows and other forms of entertainment. He pays a tax on amounts expended to keep his home from falling into disrepair. He is taxed on his life insurance premiums. In short, if the present Dominion Income Tax Act was fair, it would provide for exemptions so that taxes would not be paid on taxes. . . . From an insurance agent whose business takes him Up-Island: "One of the worst roads on Vancouver Island extends from Duncan to the village of Lake Cowichan and Mesachie Lake. It is nothing to hear of five cars per day breaking springs. Potholes are from two to three feet across and average a foot deep. One is lucky to find a 50-foot stretch in fair condition. A logging company official counted more than 300 cars and trucks using the road from 9 a.m. to 4 p.m. one day last week. He said he drove over a gigantic pothole, heard a deep groan, and applied his brakes without delay. Much to his amazement, he found he had driven over a cow which had strayed onto the highway and fallen into the hole."

Sunrise and Sunset

MARCH

Times of sunrise and sunset (Pacific standard time) at Victoria, B.C., for the month of March, 1947.

Date	Sunrise	Sunset	Date	Sunrise	Sunset
—	6:57	17:56	17	6:36	18:20
2	6:55	17:58	18	6:33	18:22
3	6:53	18:00	19	6:31	18:24
4	6:51	18:01	20	6:18	18:25
5	6:49	18:03	21	6:16	18:27
6	6:47	18:04	22	6:14	18:28
7	6:45	18:05	23	6:12	18:30
8	6:43	18:07	24	6:10	18:31
9	6:41	18:09	25	6:08	18:33
10	6:39	18:10	26	6:06	18:34
11	6:37	18:12	27	6:04	18:35
12	6:35	18:13	28	6:02	18:37
13	6:33	18:15	29	6:00	18:38
14	6:31	18:17	30	5:58	18:40
15	6:29	18:19	31	5:56	18:41
16	6:27	18:19			

Meteorological Office, Gonzales Heights, Victoria, B.C.

Tides at Victoria

MARCH

Date	Time H.M.	Ht. Ft.	Time H.M.	Ht. Ft.	Time H.M.	Ht. Ft.	Time H.M.	Ht. Ft.
1			7:33	8.2	16:35	7.0		
2			8:14	8.2	17:34	1.6		
3			8:54	8.1	18:36	1.4		
4	4:21	8.4	9:24	8.1	11:04	8.0	19:14	1.4
5	4:35	8.3	9:56	7.8	12:19	8.6	19:58	1.5
6	4:58	8.0	10:14	7.8	13:24	8.5	20:40	2.1
7	5:32	7.9	10:54	6.8	14:24	8.1	21:20	2.8
8	6:06	7.9	9:50	5.3	15:24	7.7	22:00	3.7
9	6:32	8.1	10:38	4.7	16:27	7.3	22:37	4.4
10	5:00	8.1	11:30	4.1	17:37	6.8	23:12	5.5
11	5:20	8.2	12:36	3.9	18:58	6.3	23:38	6.3
12	5:34	8.2	13:20	3.6				
13			6:08	8.2	14:20	3.4		
14			6:07	8.2	15:35	3.3		
15			5:42	8.2	16:32	3.0		
16			5:44	8.2	17:18	2.9		
17			5:56	8.3	18:01	2.7		
18	6:08	8.3	6:11	7.6	8:36	7.7	18:44	2.6
19	6:17	8.0	7:42	7.4	11:08	7.6	19:22	2.6
20	6:07	7.8	7:37	6.9	12:21	7.7	19:56	2.7
21	5:30	7.6	8:30	6.3	13:20	7.7	20:30	3.0
22	3:16	7.6	8:34	5.8	14:17	7.6	21:07	3.4
23	3:34	7.7	9:35	4.7	15:15	7.5	21:42	4.1
24	3:58	7.9	10:17	4.0	16:17	7.3	22:14	4.9
25	4:17	8.1	11:06	3.3	17:28	7.0	22:53	5.7
26	4:45	8.3	11:57	2.7	18:05	6.8	23:24	6.5
27	5:10	8.5	12:33	2.2	23:53	7.2	23:43	7.1
28	5:30	8.7			12:49	1.9		
29	5:36	8.8			14:52	1.7		
30	5:34	8.7			15:55	1.7		
31	5:32	8.2	2:57	8.1	6:50	8.3	16:55	1.9

The time used is Pacific standard for the 120th Meridian West. It is counted from 0 to 24 hours from midnight to midnight. The figures for height serve to distinguish high water from low water. Where blanks occur in the table, the tide rises or falls continuously during two successive tidal periods without turning.

To find the depth of water on the sill at the Esquimalt Drydock at any time, add 20.8 feet to the height of high water as above given.

TAXI NOT AMBULANCE

MOOSE JAW, Sask., (CP).—Roy Carlson stood at a street corner and asked a passerby to call a taxi, explaining that he had broken his leg. The pedestrian wanted to call an ambulance but Carlson insisted on a taxi. President of the Saskatchewan Handicapped Civilians' Association, Carlson had broken his artificial limb.

SCHOLAR'S LUNCH

The noon-day lunch is an important contribution to a child's success at school and should include milk, meat or alternative, whole wheat or Canada approved bread, fruit or vegetable, nutrition officials point out.

According to Culbertson

(Copyright, 1947, by Ely Culbertson)

South shouldn't have bid for a slam in today's deal, but since he was in that contract he should have played it better!

South, dealer.
North-South vulnerable.

NORTH
♠ K 4
♥ K 5 2
♦ K Q 9 6
♣ K Q J 4

WEST
♠ 9 7
♥ Q 10 8 4 3
♦ None
♣ 9 8 7 6 5 2

EAST
♠ Q 10 5 3
♥ 7 6
♦ A 10 8 7 4 2
♣ 5

SOUTH
♠ A J 8 6 2
♥ A J 9
♦ J 5 3
♣ A 10

The bidding:

South	West	North	East
1 ♣	Pass	2 ♦	Pass
2 NT	Pass	4 NT	Pass
6 NT	Pass	Pass	Pass

North-South were not using a four-no-trump convention, hence South was under no obligation to bid again over North's four no-trump, which were merely a slam suggestion. Later, South explained that he had accepted the invitation because of his three aces and the fact that North, who was limited to one ace, must be very strong in kings and queens. This latter was a sound observation, but North had the kings and queens and the slam contract was still highly undesirable!

West, preserving his strength, led a club. The ace won and a diamond was led to the queen. When West showed out, discarding a club, it was clear to South that only two diamond tricks could be counted on. East took his diamond ace and shifted to the heart seven. Declarer's nine was covered by the ten, forcing the king, and declarer then cashed the spade king and took a finesse for the spade queen. The jack held, but to no avail—South was still one trick short of his contract, and the heart finesse to the jack, which he eventually tried, let him down.

In view of the fact that even if the heart suit produced three tricks, South still would need the spade finesse, he should have cashed all his clubs, his two diamond tricks and two top hearts. East would have to hold a high diamond over dummy, hence could keep no more than three spades. Thus, having cashed the spade king, a spade finesse at the tenth trick—instead of earlier—would let South run the rest of the suit, for fulfillment of the slam contract.

B.C. Products Fair Opens in Armoury Tonight

Progress Made by B.C. Is Stressed by Premier

"Probably no province in Canada has made more real or more significant progress in recent years than [illegible]

These words open a colorful and interesting report on British Columbia by Premier John Hart.

His remarks might well be closely associated with the aims and objects of the British Columbia Products Fair, opening tonight at the Bay Street Armoury.

There are many reasons, Premier Hart explains, why this province has made such great strides in practically all fields. They are listed: Remarkable climate, a great natural

PREMIER JOHN HART

wealth, unique position and advanced living, labor and social conditions.

In his account, Premier Hart points out the province is immensely rich in natural resources.

"Its timber constitutes the finest softwood stand in the British Empire; its logging and lumber industry represents an investment of some $350,000,000. It is rich in practically every mineral common to North America.

"Of its total land area of 230,000,000 acres, 4,250,000 is considered to be suitable for cultivation, quite apart from the vast areas, which, while unsuitable for intensive cultivation, are of great value for grazing purposes.

"Its offshore fisheries produce more than half of the catch for the whole of Canada. Its available water power resources amount to 2,000,000 horsepower at ordinary minimum flow, and over 5,000,000 horsepower at ordinary six-month flow on a very conservative estimate. Actually from 6,000,000 to 8,000,000 horsepower is 'probably more nearly correct.'"

Special attention is given by Premier Hart to the province's progress in manufacturing.

His comment on this subject follows:

"Apart from its great basic industries, British Columbia has made striking progress in the field of manufacturing, where it is excelled only by the provinces of Ontario and Quebec.

"A tremendous stimulus was given, naturally, by the war, especially to shipbuilding and ship repairing, although these industries had already been established for many years; but a great number of other industries were developed and brought to a higher state of efficiency under the pressure of wartime demands, which it was found could very profitably be continued and which are now integral parts of the industrial structure."

It is noted that "all of this has had the effect of rapidly increasing the population of the province—a condition which is likely to continue for a substantial period, since great numbers are waiting only for an easing of the housing situation and of the restrictions on the transfer of funds from sterling to non-sterling areas to move permanently into British Columbia."

Another industry, described as "of great and growing significance," is that of the tourist trade. The importance of this industry, the Premier adds, is keenly recognized by British Columbia—"no other province has cultivated it more zealously or intelligently."

"Business is moving to British Columbia," he continues. "Travel and settlement are soaring to unprecedented levels."

With its many advantages, British Columbia is becoming the Mecca for settlers from every part, the chosen field for industrial and commercial development and expansion.

Premier Hart holds a high regard for the future of British Columbia. He says:

"It is safe to say that British Columbia was never in a healthier or more robust condition than it is today, and there is no doubt that the next 50 years will see a growth as amazing as that of the past.

"Forward-looking industrialists, everywhere begin to see it as a country alive with opportunity. People in all parts of the world are impressed with its climatic, living and social conditions. Many thousands who came to its shipyards and factories during the war remained or returned to make permanent homes. Thousands of ex-servicemen and women brought into it by war's exigencies recognized it as a place in which to re-establish and rehabilitate themselves.

"Unquestionably British Columbia is entering upon an era of expansion and development immeasurably greater than any of those which have marked its history. Each of them made its contribution, each went farther to build and consolidate, each bore its share in overcoming the handicaps inseparable from a country in its formative stages, until today the few that still remain seem trifling to the power that can be brought to bear upon them."

CHINA'S MILLIONS

The total Chinese population in Asia, 457,000,000, is more than one-quarter of the human race.

Made Plans for B.C. Products Fair

FRED NORRIS

PERCY FRAMPTON

PICTURED above are two men who have devoted much time to the B.C. Products Fair, opening tonight at the Bay Street Armoury. Mr. Norris is president of the Victoria Junior Chamber of Commerce. Mr. Frampton is chairman of the organization's special committee in charge of making arrangements for the two-day event. Members of the Junior Chamber of Commerce have been working for a considerable time on the fair, and it is expected more than 8,000 persons will see the display.

Wide Range of B.C. Products Fills Main Floor of Armoury

Interesting exhibits of many Victoria and Lower Vancouver Island firms will be seen at the B.C. Products Fair. There will also be a varied collection of displays from Vancouver and Mainland industries.

On the large main floor of the Bay Street Armoury will be located B.C. products ranging from boats and refrigerators to canned fish, biscuits, hats, art metals, felt and textiles, games, toys, rope, concrete blocks, flour, swim suits, and many other products.

Felt & Textiles of Canada Ltd., recently located on Dallas Road near the Ogden Point docks, will exhibit a new kind of floor covering—all wool, moth-proof, reversible, and colorful. This firm will have other exhibits on display.

Products of fish firms of Victoria will also play an important role at the products fair. Among them are J. H. Todd & Sons Ltd., an industry founded here in 1881. Famous to residents of Victoria and to persons throughout Canada are the brands of this firm—Tiger, Cohoe, Sunflower, and Horseshoe.

Of interest to the small boat lover will be the exhibits entered by Falconer Marine Industries Ltd., and Vogler Bros. Seacraft. Products of these firms have received recognition from persons all over British Columbia. The latter company, with business growing rapidly, has only recently moved to its large and modern plant at 3041 Douglas Street.

Outstanding among British Columbia business enterprises is the record of Home Oil Distributors Ltd., owned and developed under British Columbia management. This firm, now entering its 20th year of service to users of petroleum products throughout the province, boasts a family of more than 1,000 British Columbia residents in offices, refinery and affiliate dealer organizations. It is the aim of the firm to "Buy B.C. Products—Build B.C. Payrolls."

High quality products of Baker Brick & Tile Co. Ltd. will also be displayed in one of many booths set aside for B.C.-produced building and construction materials.

A Western product for Western people is the description given to Rogers' Golden Syrup, a well known product made in British Columbia. The firm will exhibit at the fair.

These are but a few of the 100 displays being set up for the B.C. Products Fair which will officially open tonight at 8 o'clock.

Members of the Victoria Junior Chamber of Commerce and the B.C. Products Bureau of the Vancouver Board of Trade, joint sponsors of the affair, are confident this two-day show will allow more Victorians to become familiar with the many industries now operating within the boundaries of this province. They are stressing the fact that B.C. products build B.C. payrolls.

TO EXHIBIT AT FAIR

From the large industrial plant of Ironcraft Art Metals Products, located on Cedar Hill Crossroad, is being produced a substantial number of art metal products. The firm will exhibit an impressive display at the British Columbia Product Fair. The business was established in Victoria 14 years ago and since that time has grown by leaps and bounds. Just recently the company completed its 100,000th piece of ornamental railing.

Will Open Fair

HON. L. H. EYRES

Provincial Minister of Trade and Industry, who will officially open the B.C. Products Fair tonight at the Bay Street Armoury at 8 o'clock.

Event Will Culminate Months of Work By City Junior Chamber of Commerce

How well do you know the products of British Columbia?

Are you fully familiar with the great strides being made throughout this province in connection with both small and large industries?

What are some of the more unusual and interesting products being manufactured and produced in British Columbia?

Victorians will have the opportunity of not only learning, but actually seeing, the answers to these and other questions, tonight and tomorrow at the Bay Street Armoury. Tonight will mark the grand opening of the British Columbia Products Fair, sponsored jointly by the Victoria Junior Chamber of Commerce and the British Columbia Products Bureau of the Vancouver Board of Trade.

The show will be officially opened at 8 p.m. by Hon. Leslie H. Eyres, Minister of Trade and Industry for the province.

In connection with the products fair, there will be quiz contests, based on products of British Columbia. Attractive merchandise prizes and cash awards will be distributed.

Proceeds of the big show will go to the Queen Alexandra Solarium. A paid attendance of more than 8,000 is anticipated.

The fair has been arranged in detail by a hard-working committee of the Junior Chamber of Commerce under the chairmanship of Percy Frampton. These men have been working on the affair for several months, and the event has received extensive publicity through facilities of the radio and press.

"This is the first one of its kind," Mr. Frampton reported. "If it is successful we intend making it an annual thing."

Slogan of the fair will be "Promote British Columbia Industries." It is being stressed that industry means employment. Throughout Greater Victoria have been placed posters urging the public to buy British Columbia products.

A special arrangement has been made for school children of the city. At 3 o'clock this afternoon the Armoury doors will be opened for students only. Tickets, free of charge, have been distributed to them through the Greater Victoria School Board. It is expected about 4,000 children will see the display. Highlight of the afternoon program will be a separate children's quiz contest, in which fifty one-dollar bills will be handed out to students answering questions relative to exhibits at the fair.

Another quiz will be held tonight, with prize money totaling $300. The show will open tomorrow at 10:30 a.m., closing at 11 o'clock at night. Major door prizes are also being offered.

FURNITURE INDUSTRY

One of the district's larger furniture manufacturing plants is owned and operated by two brothers, Peter and David Brotherston. Their business is located at Elk Lake. Among other products of the fast-growing business are modern bedroom suites, dining-room suites, book cases, kitchen cabinets, and many other articles. A representative showing of the furniture will be seen at the British Columbia Products Fair.

Officials of the British Columbia Products Bureau, Vancouver Board of Trade, feel this show will assist materially in acquainting youth of the city with business and industrial possibilities of the province.

They have said: "Let's take the responsibility ourselves for letting at least the boys and girls know what job opportunities there are in British Columbia." Concern has been expressed over the number of Canadians emigrating to the United States.

Victoria Junior Chamber of Commerce members are confident that Victorians seeing the British Columbia Products Fair tonight and tomorrow will find their visit educational and one of interest.

EASY TO BE REGULAR with NR

Take NR at night. Start the day regular. NR has thorough, pleasing action. Makes you feel better. Get NR in the regular strength, or NR Juniors (½ dose) if you only need extra-mild laxative.

TAKE NR TO-NIGHT TOMORROW ALRIGHT Nature's Remedy NR TABLETS 10¢ AND 25¢

VALUE PLUS STYLE

for your EASTER ENSEMBLE

SUITS, from 22.50
COATS, from 16.00
SHORTIES, from 23.90

MILLINERY FELTS AND STRAWS
2.95 to 4.95

SILK JERSEY DRESSES
From 11.90
Plain pastels and figured beauties in a wide range of styles and sizes.

COTTON SPUN AND CREPE FROCKS
Florals, stripes and spots. Up to size 51 4.90 and 5.00

STAPLE DEPT.
36-inch plastic in white, mauve and green. Yard 45¢
PLASTIC TABLE CLOTHS
36 x 36 1.25 52 x 52 1.75 47 x 58 1.75
PLASTIC APRONS
1.00 1.29 1.98
PRINT APRONS
69¢ 75¢ 89¢ 98¢

36-Inch Cretonne, from 39¢
Cotton Tea Towels, each 29¢
Part-Linen Tea Towels 59¢
Linen Tea Towels 65¢ and 69¢
Cotton Tea Toweling, yard 35¢
Linen Tea Toweling, yard, from 69¢
SUBSTANDARD SHEETS
81 x 96 5.50 and 5.95
81 x 104 6.95
Colored Homespuns
Marquisette Curtains

DICK'S DRESS SHOPPE
1324 Douglas Street Phone E 7552

Write for Easter

and those stationery that is designed for the personal use of gentlemen . . . distinctive, of finest paper that imparts "something" to your correspondence. Finest rag content watermarked paper . . . get it by the box.

DIGGONISM—Some people have the secret of perpetual emotion.

DIGGON'S

Big Advertising Drive Boosts B.C. Payroll Total

"Business Is Moving to B.C."

Thousands of persons throughout Canada and other countries of the world—including businessmen and industrialists—have seen these words in large and attractive advertisements now being distributed by the B.C. Electric Railway Co. Ltd.

So great and extensive has grown the campaign since its inauguration in 1945, that the company has been forced to create a separate industrial development department.

The campaign to attract industry, commerce and business to this province is heralded as one of the most progressive undertakings of its kind in British Columbia.

The "Business Is Moving to B.C." campaign has already shown its worth. Present day conservative estimates place the value of secondary industries which have been established in the province as a result of the drive as at least $5,000,000 annually in payrolls.

"There's a future for you in British Columbia," reads the latest extensive advertising drive of the B.C. Electric, which in turn points out that the province needs secondary industries to provide employment for people already here and for the thousands of Canadians who would like to live here.

By pointing out the advantages to industry to locate in Victoria, on Vancouver Island, and in the province as a whole, the B.C. Electrical Industrial Development Department is playing an important role in helping to create hundreds of jobs.

Firms already established here, in addition to the large annual payroll, are expected to produce $22,000,000 worth of goods and services each year.

The B.C. Electric is also taking a leading part in promoting the development of the cities and towns it serves.

In the past two years, the industrial development personnel of the company has received hundreds of inquiries from financial and business interests from all over the world.

Film Company Has Exhibit At Fair Here

Of considerable interest to all Victorians at the British Columbia Products Fair, being held tonight and tomorrow at the Bay Street Armoury, will be an exhibit of North American Productions—a new industry of British Columbia whose purpose it is to produce full-length movies based on all-Canadian scripts and with all-Canadian scenery.

At the British Columbia Products Fair, all visitors will have an opportunity to see films already completed by the new motion picture company. Films, stills and drawings will be shown and explained by Bob Willett, director of public relations for the firm. Outstanding feature of the display will be the castle used in the recently completed production: "The Changeling Princess." This picture, soon to be released for showings throughout Canada and many foreign countries, has an all-Canadian cast.

North American Productions is now in a position to produce complete industrial, educational and entertainment movies from script to screen. The firm is now working on its first cartoon feature, to be labelled "Northwest Package."

Clothing Firm To Take Part

Well over 80,000 garments were produced last year by the manufacturing department of Hall & Co., Ltd., local wholesale drygoods firm.

Output of clothing has doubled in the past year, reports J. Coles, managing director of the company. The firm manufactures the "Big Horn" brand of work clothing which has become known throughout the West over the past 50 years.

An exhibit of the company will be seen at the British Columbia Products Fair. The plant where the clothing is made, located at the corner of Bastion and Wharf Streets, contains approximately 8,000 square feet of floor space, and the latest machinery available.

INSULATION
OUR ANSWER TO YOUR WINTER FUEL BILLS AND SUMMER HEAT
Eliminate Those Lath Lines
FREE ESTIMATES . . . TERMS
APPROVED APPLICATORS
Island Roofing & Insulation Co.
Phone B 2612

Beauty BY THE GALLON

Sold By
FRED MARCONI
Hardware - Paints - Electrical Appliances
North Quadra Street, Victoria, B.C. Phone Albion 15M

MARSHALL-WELLS PAINTS VARNISHES ENAMELS

It's a Happy Man That Does His
EASTER GIVING at CUNNINGHAMS

MUSICAL JEWEL BOX — Sparkling lucite in black, green and red 17.50

EASTER CARDS—Appropriate designs from 5¢

Your bath is really a joyous ritual when the water is fragrant with—
HOSPITALITY HOUSE BUBBLE BATH 1.75
RUB-A-DUB-DUB BUBBLE BATH 1.00
JUNIOR DUDE BUBBLE BATH 85¢

BILLFOLDS
PERKINETTE LADIES' BILLFOLDS. Colors, black, green or red leather 3.85 5.85 and 6.85
PERKINETTE LADIES' BILLFOLD AND KEY CASE SETS—Green, red or black leather—
8.00 10.00 and 12.00

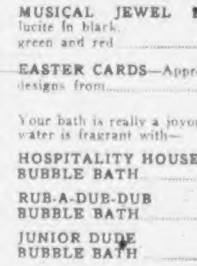

SPICED WITH ROMANCE
LUCIEN LELONG'S Sirocco PERFUME
2.50 to 35.00

Perfume, Toilet Water and Glass Talcum 2.25

Evening In Paris
Perfume and Toilet Water 1.35

GEMEY
A glorious fragrance suitable for all occasions—
1.50

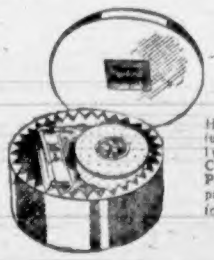

Three Flowers
Here is a beautiful surprise for a lucky lady—Cologne and Bath Powder, smartly packaged for gift at 2.50

Pay tribute to her charm with a gift of a MOLINARD SET with silk-lined walnut box with mirror.
Eau de Cologne 2.50
Eau de Cologne with Perfume 4.00
Eau de Cologne with Face Powder and Perfume 5.75
Eau de Cologne, Face Powder, Perfume, Bubble Bath and Soap 7.00
Eau de Cologne, Face Powder, Perfume, Lipstick, Rouge and Bubble Bath 10.00
Eau de Cologne with Perfume, Soap, Rouge, Lipstick, Cream Lotion, Hand Lotion and Bubble Bath 18.00
Super De Luxe Week-End Bag 25.00

★ ★ ★

KAHANE SETS
Trio Set—Cologne, Bath Oil and Powder 2.00
Duo Set—Cologne and Bath Powder 1.50
Swiss Pine Bath Crystals 1.00
Luxury Bath Crystals 1.50
Golden Mist Cologne 1.00
Golden Mist Bubble Bath 1.00

★ ★ ★

FUN FOR THE CHILDREN
NOMA WALKING DOG—I am a good little dog. I never bark or steal your candy, but I will follow you, always walking behind 1.25
NOMA WALKING DUCK—I will do anything you wish me to do. I waddle just like a duck and delight all children 1.25
NOMA ROLY POLY CLOWN—My happy smile is charming to all 1.00
NOMA HEAVY DUTY FARM TRACTOR—A wonderful plaything for a boy 2.00
NOMA JUMBO — The walking elephant with a barrel. I can walk on my four feet or hitch my barrel in front of me and I will walk on two legs and push the barrel 2.00
LITTLE NIPPER FISH POND — Three soap fish. Make bathing real fun 50¢
WRISLEY'S ZOO SOAP—Lion, Camel, Bear and Elephant 50¢

★ ★ ★

Harriet Hubbard Ayer
Ayer Way to Loveliness 2.25
Luxuria Duo Set Cream and Face Powder 3.00
Pink Clover Cologne 1.10 and 1.75
Honeysuckle Cologne 1.10 and 1.75
Pink Clover Dusting Powder 1.05
Honeysuckle Dusting Powder 1.05
Pink Clover Talcum 85¢
Honeysuckle Talcum 85¢

★ ★ ★

RICHARD HUDNUT
Violet Sec Toilet Water 1.25
Violet Sec Bath Dusting Powder 1.25
Violet Sec Cologne " 1.25
Violet Sec Talcum 65¢
Yanky Clover Toilet Water 1.25
Yanky Clover Cologne 1.25
Yanky Clover Bath Powder 1.25
Yanky Clover Talcum 65¢

FRIENDLY SERVICE
Cunninghams
CUNNINGHAM DRUG STORES LTD.

Social and Personal

Dr. and Mrs. Andrew M. Davidson, of Winnipeg, are guests at the Empress Hotel for two weeks.

Mr. and Mrs. C. R. Muttlebury, Winnipeg, and lately of 1521 Shasta Place, are staying at the Angela Hotel until May.

Mr. and Mrs. A. H. Bailey have come over from Vancouver to spend ten days with the latter's mother, Mrs. A. St. Read, and are guests at the Angela Hotel.

Mrs. Duncan Kerlout, who arrived yesterday from Cochrane, Alta., will be staying at the Angela Hotel until her home here is completed.

Mrs. E. Pearson arrived yesterday from Calgary and is a guest at the Angela Hotel. Her son, George, a student at the University School, Mount Tolmie, will spend the Easter vacation with his mother.

Mr. Thomas Allen, well-known Toronto publisher, and Mrs. Allen, who have been spending the past three weeks at the Empress Hotel left recently for Edmonton, where they will spend a brief time before continuing to their Eastern home.

Mrs. E. V. Finland, Old Esquimalt Road, graciously loaned her home to members of the Esquimalt Conservative Association for a tea yesterday afternoon. The rooms were tastefully decorated with Spring flowers and the tea table was centred with a bowl of lovely Spring blooms. Mrs. Herbert Anscomb and Mrs. L. H. Eyres presided at the urns.

Y.P. Organizations

Miss Mills, Dominion girl's worker of the Church of England, addressed the meeting of Christ Church Cathedral A.Y.P.A. on the need for leaders in youth work. After the business meeting which was opened by the president, Margaret McCulloch, two debates were held. Next week members are asked to meet at the hall at 7:45 p.m.

Mrs. A. Heseltine addressed members of St. John's A.Y.P.A. when they met on Tuesday evening. She told of her experiences on the Anglican Sunday School van in the Peace River district. At a short business meeting arrangements were made for a Good Friday hike.

FOR HITCH-HIKING

The action of a man's thumb is one of the few specifically human characteristics of the body.

Today's Pattern

LAURA WHEELER

Your favorite Spring gloves are string gloves like these! You can do them quickly in single and crossed-double-treble crochet.

Stunning string gloves, crocheted in two pieces. Pattern 627 has directions in small, medium, large size.

Laura Wheeler's new, improved pattern makes needlework so simple with its charts, photos, concise directions.

Send twenty cents (20c) in coins (stamps cannot be accepted) for this pattern. Print plainly your name, address, style number and size of pattern.

Send your order to The Daily Colonist, Pattern Department, Broad Street, Victoria, B.C. The patterns will be mailed from Toronto.

Metchosin Girl Married in England

MR. and Mrs. George Buvyer are pictured after their wedding which took place at St. Peter and St. Paul Church, Bourne, Lincolnshire, England. Mrs. Buvyer is the former Joan Emmson, only daughter of Mr. and Mrs. F. Emmson, Metchosin, while the groom, who was here with the R.A.F. during the war, is the only son of Mrs. A. Hubbard and the late Mr. Hubbard. Mr. and Mrs. Buvyer are now residing at Dorchester-on-Thames.

Married 50 Years

Mr. and Mrs. D. S. McGregor, 1433 Vining Street, will celebrate their golden wedding anniversary on Saturday, when a reception will be held in the afternoon for friends from 3 until 5 p.m., followed by a reception for the family in the evening.

Mr. and Mrs. McGregor were married on March 29, 1897, at the residence of Mr. and Mrs. N. Shakespeare, with Rev. S. Cleaver, of the Metropolitan United Church, officiating. They have been residents of the city for nearly 60 years.

There are two sons, Mr. William McGregor and Mr. C. S. McGregor, both residents of the city, and three grandchildren.

Hospital Auxiliary To Hold Tag Day

The Ladies' Auxiliary to the Royal Jubilee Hospital completed plans for the tag day to be held on April 12 at a meeting held in the Nurses' Home on Wednesday, with Mrs. W. J. V. Church in the chair.

Mrs. P. J. Salmon reported 59 pieces of sewing completed during the month, and Mrs. G. S. Ford told of weekly visits to the wards by the visiting committee.

The ladies of the auxiliary will be responsible for transportation of the nurses to the Baccalaureate service on April 27.

Dr. Morley Beckett, the new superintendent of the hospital, joined the ladies for tea.

Miss Louise Michaux Heads Zeta Chapter

Miss Louise Michaux was elected president at a meeting of Zeta Chapter, Beta Sigma Phi, held recently. Other officers elected were Grace Waters, vice-president; Nina McDonald, corresponding secretary; Phyllis Simpson, recording secretary; Molly Scott, council representative, and Grace Kerkham, treasurer.

Miss Dorothy Carr, a sorority sister from Fort William was welcomed to the meeting by the president, Esther Restall.

The cultural program on "The Beauty of Action" was conducted by Jean Fields, assisted by Phyllis Simpson, Dorothy Roe, Beth McMillan, Catherine Dash, Doreen Cleator and Dorothy Waller. The next meeting will be held on April 15.

P.-T. Associations

James Bay P.-T.A. will meet in South Park School on Tuesday at 8 p.m.

Cedar Hill P.-T.A. met on Wednesday when Miss M. Clay spoke on "Library Services." Plans for the P.-T.A. convention were discussed.

ALWAYS WHITE

The White House in Washington, D.C., has been painted white since 1814.

For Dining and Dancing

For dining and dancing, for weddings, and every special occasion on your calendar, the long-skirted dress features dramatic side drapery. The dipping hemline is another high-style, balanced by simple cap sleeves and a jewelry neckline.

For Brides-Elect

Honoring Miss Kathleen Helen Dirom, an April bride-elect, Mrs. P. Caine and Mrs. Ernest Lindley entertained at a miscellaneous shower recently at the latter's home, 537 Niagara Street. Fragrant corsages were presented to the guest of honor and her mother, and later the many gifts were drawn in by little Sharlene Lindley on a decorated wagon. The guests were Mrs. J. Dirom, Mrs. A. Houston, Mrs. S. Watson, Mrs. R. Balfour, Mrs. J. Webster, Mrs. J. Ewing, Mrs. W. A. Elliott, Mrs. Fred Simmonds, Mrs. George Ross, Mrs. A. Bain, Mrs. C. Switzer, Mrs. J. Milton, Mrs. J. Marshall, Mrs. C. Brown, Mrs. J. Motion, Mrs. T. Hall, Mrs. J. Wells, Mrs. P. O'Connor, Mrs. E. Paddock, Mrs. T. Simmonds, and Mrs. E. Allison.

A miscellaneous shower complimenting Mrs. N. F. Adamson, nee Marguerite Hasenfratz, was given by Mrs. C. Ricketts and Miss Dale Sutherland at the home of the former's mother, Mrs. G. E. Warner, 708 Suffolk Street, recently. On their arrival the guest of honor, her mother and the mother of the groom received pretty corsages. The gifts were arranged in a miniature garden. Mrs. H. Hasenfratz poured tea at the supper table which was centred with a bowl of daffodils and lighted by yellow candles in silver holders. The guests were Mrs. H. Hasenfratz, Mrs. R. Adamson, Mrs. A. Sutherland, Mrs. G. E. Warner, Mrs. W. Lawrie, Mrs. J. Patterson, Mrs. W. Bate, Mrs. M. Lawrie, Mrs. J. Clegg, Mrs. J. Rowe, Mrs. R. Warner, and Misses Margery Symonds, Shirley Bale, Betty Lawrie, Margaret McMartin, Connie Holmes, Kay Lawrie and Freda Hasenfratz.

Miss Muriel Penhallurick, an April bride-to-be, was honored at a bathroom shower on Wednesday evening given by her sisters, Mrs. W. Arthurs and Miss Patricia Penhallurick at the latter's home, 1266 Balmoral Road. The guest of honor was presented with a corsage of white camellias and violets, and her mother with carnations and heather. The many gifts were concealed in a white hamper topped with a bride-doll. The guests included Mrs. W. Penhallurick, Mrs. A. McCoubrey, Mrs. W. Richards, Mrs. G. Travers, Mrs. W. McCoubrey, Mrs. W. Jeeves, Mrs. M. Smith, Mrs. M. Horan, Mrs. R. Burns, Mrs. J. McInnis, Mrs. M. Cousins, Mrs. W. Rogers, Mrs. M. Rogers, Mrs. M. Adams, Mrs. H. McLaughlin, Mrs. D. Goldsmith, Mrs. J. Ash, and Misses Cora Manton, Sheila Martin, Kay Stewart, Eileen DeMaris, Ida De Candido, June Ash and Grace Munroe.

Miss Violet Lois Parker, who is being married next month, was guest of honor on Tuesday evening when Misses Gwen Garner, Marilyn Smith, Marjorie Pengelly and Nora Nash entertained at a miscellaneous shower at Miss Nash's home, 387 Vincent Street. An Easter motif of green and yellow was used in the decorations, the many gifts being presented in a gay basket. Corsages were received by the bride-elect, her mother and the groom's mother upon their arrival. A shower cake, topped with a tiny bride and groom, was cut by the bride-to-be.

The guests were: Mrs. W. W. Parker, Mrs. T. Brewer, Mrs. E. H. Nash and Misses E. Tait, M. Burley, June Betts, Mary Cudger, Enid Faulkener, Doris McMann, Agnes Easton, Mary Sears, Norma Williamson, Junita Lendstrom, Jean Miller, Lorna Abraham, Joey Duncan, Ivy Bradley, Dorothy Scott, Edith Ross, Thelma Gaetz, Isobel Crawford, Lillian Benson, Helen Rawling, Kay Flack, Maybelle Sherett, Betty Cox, Mabel Duncan, Doreen Rhodes, Vivian Crawford, June Lang, Gloria Greltar, Thelma Brewer, Elsa Hollyhead, Kay Davies, Kitty Johnson, Rose Byers, Helen Cleater, Berna Franklin, Frances Winter, Mary Lloyd, Lilly Allen, Ruth Thompson and Pat Nash.

Honoring Miss Betty Rennison, an April bride-elect, Mrs. H. J. Hemming, 2661 Beach Drive, entertained last evening at a miscellaneous shower. An Easter color scheme of mauve and yellow was used in decorating the "wishing well" which contained the pretty gifts. Corsages were presented to the guest of honor, her mother, and the mother of the groom-elect. The guests were Mrs. S. L. Rennison, Mrs. W. C. Fraser, Mrs. E. Stoney, Mrs. T. F. Ward, Mrs. W. A. Pendray, Mrs. G. MacAfee, Mrs. G. Oliver, Mrs. G. Prescott, Mrs. P. R. Noel, Mrs. R. M. Lochead, Mrs. W. Briscoe, Mrs. H. R. Milburn, Mrs. Gordon Hardy, Mrs. L. Woodley, Mrs. O. Copas, Mrs. H. Kiesow, and Miss Pat Prescott.

Mrs. Gordon Wakeham, nee Evaline Ferris, a recent bride, was honored at a miscellaneous shower given by Miss Doris Wakeham and Mrs. Ray Wakeham. The guest of honor and the groom's mother were presented with corsages of Spring flowers, and the many gifts were concealed under a gaily decorated umbrella. The guests included Mrs. W. M. Wakeham, Mrs. G. Weberg, Mrs. M. Bloomfield, Mrs. A. Weberg, Mrs. Slack, Mrs. A. R. Wakeham, Mrs. F. Wakeham and Misses Grace Weberg, Letty Tucker and Lorna Speed.

Girl Guide Notes

The Tillicum Guides and Brownies held a successful telephone whist and bridge recently, when winners included Mrs. M. Bichard, Mr. H. Ballantyne, Miss R. Armstrong and Mr. T. Cooper. Bridge will continue to be played all this week.

American Sergeant Marries German Girl

FRANKFURT, March 27 (AP)—Peter Rupeka, former United States Army sergeant, married Fraulein Erika Schaefer today in the first officially approved American-German wedding in occupied Germany since the war. The army's ban on marriage between Americans and Germans was lifted last December.

See the Sensational New PHILCO "706" Combination RADIO - PHONOGRAPH at Kent's

Just put any record in the slot ... and IT PLAYS!

Never again need you fuss with lids, tone arms, controls or needles. The amazing Philco "706" plays records *automatically*. You just put any size record in the slot, close the door and it *plays*. It's an amazing new way to play records . . . yes, and a powerful radio, too! Come in and try it yourself today!

IMMEDIATE DELIVERY

Kent's 641 YATES

Victoria's Headquarters for Record Players, Radios and Records

Why Pay More? DEVELOPING AND PRINTING 35c Per Roll (Up to Eight Exposures) MEYERS STUDIOS 645 YATES STREET

OAK BAY BEACH HOTEL

A SPECIAL DINNER Will be Served on SATURDAY EVENING, MARCH 29

Followed by Music in the Lounge

Artist: Grace Adams, Pierre and Grace Timp

Reservations: EMPIRE 1137

It's Delicious HARVARD BEETS

ROYAL CITY DICED BEETS

1 can "Royal City" beets
2 tablespoons butter
1 tablespoon cornstarch
1 tablespoon sugar
¾ teaspoon salt
½ cup mild vinegar.

Melt butter; add cornstarch, sugar and salt; blend. Add vinegar; cook until thick. Add beets; heat thoroughly. Serves 4 to 6.

ROYAL CITY CANNED FOODS

"BLACK MAGIC" . . . for EASTER

Truly, miracles CAN happen, for there's sheer magic in this very, very new black sheer blouse—featuring deep inset yoke of filmy black lace and full three-quarter length sleeve with wide frilly lace cuffs. Sizes 12-18 $6.95

Mac Meighen 890 FORT E 6214

"It's On the House" (No Charge)

At the B.C. PRODUCTS FAIR

Tasty Snacks

Of Delicious Tyee Brand Fresh Frozen

SOLE • SALMON • COD

TYEE BRAND

You have heard your friends say how flavorful and tasty Tyee Brand fish is . . . of how it is so easy to prepare and so clean to handle. Now you may sample Tyee Brand salmon, cod or sole at our expense. Come to the B.C. Products Fair and visit our booth . . . there's a tasty thrill waiting for you.

Produced by B. W. BROWN & SON LTD. Fish Packers and Processors

BAY ST. ARMOURY FRI. and SAT., MARCH 28-29

Blue River DIAMOND and WEDDING Rings

Perfection in diamonds, beauty in design when you choose from our selection of Blue River rings. Lovely rings and matching sets in a wide price range.

A guarantee of quality . . . free insurance against loss when you buy a Blue River Diamond ring.

FOR SALE BY:

F. W. FRANCIS DIAMOND MERCHANTS 1316 DOUGLAS STREET

KENTON, LIMITED JEWELLERS 626 YATES STREET - Next to Dominion Bank

LITTLE & TAYLOR JEWELLERS 1306 DOUGLAS ST. (Scollard Bldg.) - G 5811

Clearance SPECIAL Friday and Saturday

ENAMELWARE

A large display of odds and ends in damaged and discontinued lines. These items are being cleared at only a fraction of their original value. Ideal for use in that Summer camp or home. Be sure to see this display.

1400 Government St. Phone G 1111

McLENNAN, McFEELY & PRIOR, LIMITED

ALL PICTURES REDUCED TO CLEAR AT 1/2 PRICE

THEY MUST ALL GO—EVERY SINGLE ONE

So if you need pictures for your home or as a gift to a friend this is the spot to shop.

LITTLE GALLERY 1118 QUADRA STREET

Societies

Rockland Park W.C.T.U. will meet on Monday at the Friends' meeting house, Fern Street, at 2:30 p.m.

* * *

Annual church service of Women's Guild of St. Mary's Church, Oak Bay, will be held on April 1 at 2:30 p.m. followed by a meeting in the Parish Hall.

'Smoky' Smith, V.C. Wed in Bellingham

BELLINGHAM, Wash., March 27 (CP).—E. A. (Smoky) Smith, V.C., Canadian war hero of New Westminster, and Esther Weston, well-known Vancouver photographer, were married here in a simple ceremony yesterday.

Mr. Smith won Empire-wide acclaim in the late months of 1944 when for services with the Canadian Army in Italy he became the second New Westminster man, the eighth Canadian and the first buck private to win the coveted Victoria Cross in the World War.

Better English

By D. C. WILLIAMS

1. What is wrong with this sentence? "Will you please stand right here?"
2. What is the correct pronunciation of "Passaic" (New Jersey)?
3. Which one of these words is misspelled? Pseudonym, psycology, psalmist.
4. What does the word "actuate" mean?
5. What is a word beginning with "se" that means "feeling?"

ANSWERS

1. Omit "right," or, to emphasize, say, "Will you please stand just here?" 2. Pronounce pa-sa-ik, first "a" as in "at" unstressed, second "a" as in say, "i" as in "lick," accent second syllable. 3. Psychology. 4. To incite to action; arouse. "A man's opinion of danger varies . . . and he is actuated by considerations which he dares not avow."—Smollet. 5. Sentiment.

UNDERGROUND PRESS

During the war some 40 underground newspapers were said to be secretly printed and circulated in Belgium.

U.K. Tars, Flyers Favor Aussie Wives

SYDNEY, Australia, March 27 (CP).—About 75 per cent of the 3,000 ex-Royal Navy and R.A.F. men who have decided to stay in Australia after demobilization will do so because they are engaged or married to Australian girls.

About 800 sailors have applied for discharge in Australia, and many others, both navy and air force men, who have taken their discharge in England, intend to return to Australia.

AUXILIARY TEA

The Ladies' Auxiliary of the Fraternal Order of Eagles, Aerie No. 12, held a successful tea recently, the affair being opened by Mrs. I. Baines, a past president. Madame President Eleanor Thomas received the guests who included Mrs. T. W. Gray, Mrs. Percy George and Mrs. Levy, mother of the lodge.

A musical program was given during the afternoon, those taking part being Mrs. Hooker, Mrs. Goodenough, Mrs. Steel and Mrs. B. Bird, soloists, accompanied by Mrs. Wilmshurst; Mrs. H. Potentier, who gave piano selections; pupils of Miss Wynn Shaw and of Miss Florence Clough, who entertained with songs and dances.

Tea was served under the convenership of Mrs. E. Cooper, Jr., and the committee responsible for the arrangements was composed of Mrs. M. Hallam, Mrs. W. Wyber, Mrs. T. Brundson, Mrs. C. Wigely, Mrs. M. Brown, Mrs. O. Sandford, Mrs. K. Taylor, Mrs. J. Taylor, Mrs. G. Kennedy and Mrs. Biles.

SILVER TEA

A successful silver tea was held on Wednesday afternoon in Strawberry Vale School to organize the Summer playground for children of the school, and in the Colquitz area. Motion pictures of activities in supervised play centres, in Victoria and surrounding districts, were shown by the principal, Mr. W. J. Kitley, and Mrs. W. Laybourne presided at a meeting of the parents when plans were discussed for the Summer activities. Conveners of the tea were Mrs. E. P. Cummins, Mrs. J. Jones, Mrs. H. Elliott, Mrs. W. Laybourne and Mrs. W. Goddard.

OSLO SUBWAY

Oslo, Norway, is the smallest city in the world which boasts a subway.

Film Admissions To Be Increased

Admissions to movie theatres are due for a price increase sometime next month, it was reported here yesterday.

Word has been received by theatres in the Famous Players chain that prices will be rounded out, bringing children's admissions, which were 12 cents to 15 cents; and, adults' prices, from 36 cents to 40 cents and from 48 to 50 cents.

Although no definite news of the increase has been received by Odeon theatres in the city, possibility is that they will follow the lead of Famous Players, Inc.

In Ottawa, Kenneth W. Taylor of the Wartime Prices and Trade Board, commented last night that theatre prices were decontrolled by the board last January.

"As far as our board is concerned, theatres can charge what they like," he said.

MAY DAY PARADE

"How to Improve the May 24 Parade" was the table discussion at the Victoria Toastmistress meeting, with Mrs. Marjorie Naysmith as leader. Dr. Marian Sherman was the guest of the evening. Miss Nellie Savin presided over the business session when it was decided that the next regular meeting should be canceled so that members may attend the Oratorical Competition on April 1 at the Y.M.C.A. in which Toastmistress Iris Vallance will compete. Mrs. Alice Nicoll conducted the speech-program given by Miss Joyce Dixon, Miss Joan Mutrie, Miss Carla Ellis. Miss Marjorie Press gave the vote of thanks and Miss Iris Vallance was general critic. After adjournment members attended the Golden Gavel Competition.

FIGHT ROAD DEATHS

LONDON (CP).—By means of many mechanical devices Britain is teaching hundreds each day how to keep death off her roads. The devices are part of an exciting show for children and adults organized by London County Council in collaboration with the Royal Society for the Prevention of Accidents.

At the Theatres

"White Tie and Tails" Opens Today at Plaza

It was with no little surprise that Dan Duryea came to the end of the script of Universal's "White Tie and Tails" and found himself still alive. The picture opens today at the Plaza Theatre. That usually doesn't happen to Duryea. Out of eighteen cinema roles to date he has been a heavy or a heel in no less than 16 of them. Duryea, Ella Raines and William Bendix co-star in "White Tie and Tails." Frank Jenks heads the long featured cast which includes Scotty Beckett, Donald Curtis, Richard Gaines, Clarence Kolb and Barbara Brown.

Stellar Trio Stars In Heart-Warming Story

"Butch" Jenkins, Beverly Tyler of "Green Years" fame, and popular young Peter Lawford are the happy-go-lucky trio in 'My Brother Talks to Horses," which opens today at the Dominion Theatre. Laid at the turn of the century, the new picture tells a homespun and heartwarming story of a Baltimore family whose son wins them fame and fortune by his strange proclivity for understanding the thoughts of animals. Edward Arnold, Charles Ruggles and Spring Byington are others in featured roles.

YORK THEATRE A story of violence mingled with love, of passion interwoven with homicidal madness is Ben Hecht's production "Spectre of the Rose" now showing at the York Theatre. This film has had an enthusiastic reception from critics everywhere and has been acclaimed as one of the ten best pictures by Life and Time magazines. Judith Anderson and Michael Chekhov play the leading roles in an all-star cast.

ROYAL THEATRE Claudette Colbert and Walter Pidgeon may not know it, but they've sounded the death knell of jitterbugging. Since the news that the stars dance the Big Apple in the new M-G-M romantic drama, "The Secret Heart," now showing at the Royal Theatre, teen-agers who don't remember that dance fad of ten years ago have been besieging dancing schools for instruction in it.

RIO THEATRE Red-haired Norman Lloyd is the only actor who has been asked to cut his throat before the camera. The request was made by Director Alfred Hitchcock when Lloyd played the role of a paranoic in his psychological mystery drama, "Spellbound," now holding forth at the Rio Theatre through United Artists release.

CAPITOL THEATRE An automobile that enjoys a unique fame in filmdom was the unusual prop used in "Rage in Heaven," M-G-M triumph, now showing at the Capitol Theatre with Ingrid Bergman and Robert Montgomery in the starring roles. It was an ordinary Ford but of English make and the only one of its kind available in Hollywood. This particular model was essential to the plot of the picture, adapted from the novel by James Hilton.

OAK BAY THEATRE Brenda Marshall is hoping audiences won't say it's a "fake." The beautiful brunette actress, appearing opposite Errol Flynn at Warner Bros. in "The Sea Hawk," at the Oak Bay Theatre sings for the first time on the screen. And Miss Marshall wants to go on record as doing her own singing and assuring sharp eared fans that it's not done with tricks. The song, a dainty love lyric, is titled very simply, "Donna Maria's Song."

Amusements

ON THE SCREEN

Atlas — "Cloak and Dagger," starring Gary Cooper and Lilli Palmer.

Capitol—Ingrid Bergman and Robert Montgomery in "Rage in Heaven."

Dominion—"My Brother Talks to Horses," starring "Butch" Jenkins and Beverly Tyler.

Oak Bay — Errol Flynn and Brenda Marshall in "The Sea Hawk."

Plaza — Don Duryea and Ella Raines in "White Tie and Tails."

Rio — "Spellbound," starring Gregory Peck and Ingrid Bergman.

Royal—Claudette Colbert and Walter Pidgeon in "The Secret Heart."

York—Michael Chekhov and Judith Anderson in "Spectre of the Rose."

"Cloak and Dagger" Starring Gary Cooper

Intellectual and physical prowess alike are manifested by Gary Cooper in his screen role as a mild-mannered man of learning who turns into a formidable man of action in Warners' "Cloak and Dagger," the United States Pictures production, opening today at the Atlas Theatre for a two-day showing. Aiding and abetting him in other important roles are Robert Alda and Lilli Palmer, famous European star, who makes her American screen debut as Cooper's leading lady.

San Carlo Opera Opens In Vancouver March 31

Having established new records for opera attendance in Los Angeles and San Francisco, the San Carlo Opera Company, currently engaged on its 36th annual transcontinental tour comes to the Lyric Theatre, Vancouver, for a week of repertoire commencing Monday evening at 8:30 p.m.

The repertoire is announced as follows: Monday evening, "Madam Butterfly"; Tuesday evening, "Carmen"; Wednesday matinee, "Barber of Seville"; Wednesday evening, "Aida"; Thursday evening, "La Boheme"; Friday evening, "Cavalleria Rusticana" and "Pagliacci"; Saturday matinee, "La Traviata," and Saturday evening, "Il Trovatore."

Fortune Gallo, founder and managing director of the company, announces the finest array of top flight artists in the long history of the company, including three new stars who will be heard in Vancouver for the first time, Alfonso Privadelli, dramatic tenor; Pablo Civil, sensational lyric tenor, and Victor Tatoozi, basso. Other principal artists scheduled for the Vancouver engagement are Coe Glade, Mostyn Thomas, Carlo Morelli, Mario Valle, Clelia Venditti, Mario Palmero, Mina Cravi, William Wilderman, Armande Chiret and others.

Little Stories for Bedtime - - -

By THORNTON W. BURGESS

PETER MEETS A COUSIN OF A SUMMER FRIEND

Peter Rabbit, scampering through the Green Forest in search of feathered friends who had come down from the Far North to spend the Winter, suddenly spied a bird who was a stranger to him. He was just a little smaller than Welcome Robin, and at first glance seemed to be dressed in strawberry red. However, a closer look showed that there were slate-grey markings on his head, under his wings and on his legs. His tail was brown. His wings were brown marked with black and slate. His bill was thick and rather short.

"Who are you?" demanded Peter very bluntly and impolitely.

"I'm Piney the Pine Grosbeak," replied the stranger, seemingly not at all put out by Peter's bluntness.

"Oh," said Peter. "Are you related to Rosebreast the Grosbeak who nested last Summer in the Old Orchard?"

"I certainly am," replied Piney. "He is my own cousin. I've never seen him, because he never ventures up where I live, and I don't go down where he spends the Winter, but all members of the Grosbeak family are cousins."

"Rosebeak is very lovely and I'm very fond of him," said Peter. "We are the best of friends."

"Then I know we are going to be good friends," replied Piney. As he said this he turned and Peter noticed that his tail was forked instead of being square across. Piney whistled and almost at once was joined by another bird, who, in shape was just like him, but who was dressed in slaty grey and olive yellow instead of the bright red he himself wore. Piney introduced the newcomer as Mrs. Grosbeak.

"Beautiful weather, isn't it?" said she. "I love the snow. With no snow about I wouldn't feel at home. Why, last Spring I even built my nest before the snow was gone in the Far North. Can you tell me if there are any cedar trees or ash trees or sumacs near here?"

Peter hastened to tell her just where she would find these trees, and then very timidly asked what she wanted of them.

"Who are you?" demanded Peter very bluntly and impolitely.

"They hold their berries all Winter," replied Mrs. Grosbeak promptly, "and those berries make very good eating. I rather thought there must be some around here. If there are enough of them we certainly shall stay a while."

"I hope you will," replied Peter. "You know if it were not for you folks who come down from the Far North, the Green Forest would be rather a lonely place in Winter."

Next Story: "Peter Doubts His Own Eyes."

BLACKHEADS

Don't squeeze blackheads — dissolve them. Get two ounces of peroxine powder from any drug store and apply gently with wet, hot cloth over the blackheads. They simply dissolve and disappear by this safe simple method.

HELP BUILD UP RED BLOOD TO GET MORE STRENGTH If your blood LACKS IRON!

You girls and women who suffer so from simple anemia that you're pale, weak, "dragged out"— this may be due to lack of iron in blood. So try Lydia E. Pinkham's Compound TABLETS with added iron—one of the best home ways to help build up red blood—in such cases. Pinkham's Tablets are one of the most effective iron tonics you can buy!

LYDIA E. PINKHAM'S COMPOUND TABLETS (with added iron)

JIVE! Again This SATURDAY K. OF P. HALL Cormorant Street

NEW 3-for-2 Quiz Contest —Come and Win It!—

Bernie Porter's Orchestra

PUBLIC DANCE TONIGHT LOWER CRYSTAL

DANCING Every Saturday RAY GRIFFITHS' ORCHESTRA THE NORTHWEST'S SMARTEST NITE SPOT Club SirOCCO ON VIEW Between COOK and VANCOUVER Reservations, Phone E 9221 ★ ★ ★ ★ ADMISSION, $1

HA-HO-HO-HEE-HEE-HA-HA-HO-HO-HA TODAY! 'BUTCH' TALKS TO HORSES! PETER TALKS TO BRUNETTES! a picture as unusual as its title At 12:41, 2:51, 5:01, 7:11, 9:21 From the Story That Thrilled 11,000,000 Readers "MY BROTHER TALKS TO HORSES" "BUTCH" JENKINS PETER LAWFORD BEVERLY TYLER CHARLIE RUGGLES SPRING BYINGTON ADDED ENTERTAINMENT "CAMPUS BOOM" A World Today Series "SCOUT WITH GOUT" Colored Cartoon PHONE E 8014 DOMINION

DOORS AT 11:35 A.M. TODAY! FEATURE AT 12:10, 2:35, 4:51, 7:07, 9:23 THRILLING! EXCITING! DARING CLAUDETTE COLBERT WALTER PIDGEON JUNE ALLYSON in The Secret Heart The Intimate Secrets of an Amazing Love Affair! Royal Extra "CAT FISHING" Prize-Winning Cartoon Passing Parade Sports - News COMING TUESDAY! APRIL 1 BOB HOPE • DOROTHY LAMOUR THE GAYEST COMEDY IN YEARS "MY FAVORITE BRUNETTE"

ATLAS TODAY! FOR 2 DAYS! Startling! Gary Cooper IN AN ADVENTURE WITHOUT PARALLEL "CLOAK AND DAGGER" WITH ROBERT ALDA HEY, KIDS! Tomorrow (Sat.), 9:45 Special Matinee PLUS LAUREL and HARDY in "DANCING MASTER"

LAST 2 DAYS! TODAY AND SATURDAY One of the Top Emotional Dramas of All Time! Ingrid BERGMAN Robt. MONTGOMERY in M-G-M's RAGE IN HEAVEN with GEORGE SANDERS AND SHORTS AT 10:12, 2:30, 5:11, 7:22, 9:33 DOORS 11:35 A.M. DAILY CAPITOL

6-DAY ODDMENT Clearance Sale To Make Way for Our New and Regular Line of Merchandise We Are Reducing All Odd Line Articles ⅓ Off OVEN TEST GLASSWARE ORNAMENTAL PLAQUES and FIGURINES FLOWER VASES LARGE HAND TRAYS (Assorted) UNIQUE PICTURES (Pairs or Single) SWING PORTRAIT FRAMES MIRROR FRAMES (All Shapes and Sizes) And Many Other Articles Too Numerous to Mention Come In and See Them Today—They Must All Go A. E. TAYLOR & CO. 828 FORT STREET G 3021

IMPORTED COATS - SUITS - DRESSES - SWEATERS Piccadilly Shoppe DIRECT from ENGLAND 1105 GOVERNMENT ST. - G 7332

Easter Fashions To vie with the flowers for beauty! Dresses . . . coats . . . suits . . . blouses. Mary Constance 784 FORT

Men's Dress OXFORDS By HARTT'S Black or Brown Cathcart's SHOE STORE 717 Fort Street - Joe Walsh - G 8111

Universal Presents HE LOOKS LIKE A GENTLEMAN... BUT LOOK OUT! Dan DURYEA Ella RAINES William BENDIX WHITE TIE and TAILS SHAKESPEARE'S "JULIUS CAESAR" Forum Scene, Scene II, Act. 3 NOW PLAYING Plaza AN ODEON THEATRE

-Today and Saturday- AT POPULAR PRICES WESTERN CANADIAN PREMIERE BEN HECHT'S Specter of the Rose Owing to previous booking of Vaudeville, commencing Monday, it will be only possible to hold this remarkable picture until Saturday. The management of The York Theatre asks that, unless you are a lover of outstanding drama, of true beauty, you do not see this classic, voted by Time and by Life as one of the ten best pictures of the year. YORK THEATRE VAUDEVILLE - - MONDAY

Your Spring Ensemble! can be purchased on a Sweet Sixteen "Personalized" Budget Plan No INTEREST No CARRYING CHARGES Sweet Sixteen 727 YATES "Growing With British Columbia"

VICTORIA HIGH SCHOOL Presents "OUR TOWN" FRIDAY and SATURDAY MARCH 28 and 29 8:15 P.M. Reserved Tickets 35¢ General Admission 25¢ Get Tickets From Any Student or High School Office

The Junior Auxiliary of St. Joseph's Hospital Presents a Charity Ball Under Distinguished Patronage of Lieutenant-Governor and Mrs. C. A. Banks Royal Colwood Golf Club FRIDAY, APRIL 11

SAT. NIGHT DINNER DANCE Five-course dinner a la Roger Cucho. Music a la Fred Pilta. Chez Marcel BELMONT 91 COLWOOD GOLF COURSE

DANCE TONIGHT GOOD 7-PIECE Orchestra DANCING 9:00 to 11:30 Admission 50c Prince Robert House

Hey Kids LOOK! The Circus Comes to Town! "CIRCUS DAYS" In Color Also "THE SCARLET HORSEMAN," Plus "HOP HARRIGAN" And Super Western Feature FREE A Bag of Pop Corn to Everyone Attending The Biggest Action-Packed Program Ever! ODEON MOVIE CLUB, SATURDAY MORNING, 9:30 O'CLOCK OAK BAY THEATRE

BROUGHT BACK BY POPULAR DEMAND! A STIRRING SEA SAGA! ERROL FLYNN CLAUDE RAINS BRENDA MARSHALL IN "The Sea Hawk" DONALD CRISP • FLORA ROBSON ALAN HALE AND FOR ADDED ENJOYMENT! COLORED CARTOON and LATEST ODEON NEWS Feature at 6:31 and 8:50 DOORS 6:30 TODAY OAK BAY

Hilker attractions LYRIC THEATRE • Vancouver, B.C. ONE WEEK, COMMENCING MONDAY, at 8:30 P.M. Matinees Wed. and Sat., 2:30 Fortune Gallo SAN CARLO OPERA COMPANY REPERTOIRE Mon.—"MADAME BUTTERFLY" Tues.—"CARMEN" Wed. (Mat.)—"BARBER OF SEVILLE" Wed. (Eve.)—"AIDA" Thurs.—"LA BOHEME" Fri.—"CAVALLERIA RUSTICANA" and "PAGLIACCI" Sat. (Mat.)—"LA TRAVIATA" Sat. (Eve.)—"IL TROVATORE" Mail Orders Accepted at Kelly's Music Centre, 632 Seymour St., Vancouver, B.C. Make Cheques Payable to Hilker Enterprises Ltd. PRICES—Eves.: $3.75, $2.50, $1.87, $1.25, Inc. Taxes. Wed. Mat.: $1.87, and $1.25, Inc. Taxes. Sat. Mat.: $1.50, $1.87, $1.25, Inc. Taxes

TODAY AND SATURDAY SUSPENSE! INGRID BERGMAN GREGORY PECK ALFRED HITCHCOCK'S SPELLBOUND RIO THE PLACE TO GO SECOND FEATURE TEX RITTER and DAVE OBRIEN AS THE TEXAS RANGER IN "FRONTIER FUGITIVES" PLUS NEWS and "BLACK ARROW" CHAPTER 8 'The Vanishing Dagger'

Your Daily Forecast

By EDWARD A. WAGNER

PLANETARY GUIDE FOR FRIDAY, MARCH 28, 1947

Keywords for the Day: Conciliation, Adaptability, Counsel.

Friday in General: Avoid overconfidence in social or financial affairs, especially this forenoon. Late-afternoon trends favor dealings with kin, neighbors, women and the public. Enjoy this evening.

If March 28 Is Your Birthdate: "Many Happy Returns." Famous persons born on this date include: Aristide Briand, statesman, many times Premier of France; Johann Amos Comenius, educational reformer and thoelogian; Pierre Simon, Marquis de Laplace, astronomer and mathematician.

Your Year Ahead: Abandon any unsatisfactory course, particularly if financial or social factors are involved. A right-about-face may be in order. Improve relations with those around you. Short trips favored.

(Released by Consolidated News Features, Inc.)

Chocolate-colored, sugar-coated pills and tablets attract children because they look like candies. They should be kept where children cannot reach them and thus prevent children taking toxic or deadly medicines, warn health authorities.

How It Started

By JEAN NEWTON

"OUT OF SIGHT, OUT OF MIND"

"That out of sight is out of mind
Is true of most we leave behind"

Those lines are by the Victorian poet, Aurthur Hugh Clough. But the old saying, for which a reader inquires, runs the gamut of well-known poets back to the ninth century, B.C. And it is as familiar in German, where it is "Aus den Augen, aus den Zinn" (out of eyes, out of mind.

In the famous "Imitation of Christ" Thomas A. Kempis in 1460 wrote:

"And when man is out of sight, quickly also is he out of mind."

About a century later the saying in the exact form in which we use it today, "Out of sight, out of mind," appeared as one of the "Proverbes" of John Heywood.

As it continued in circulation, of course, the idea was given expression by other poets important enough to survive for posterity. In the Sonnets of Sir Fulke Greville, dating 1600, we find:

"Out of mind as soon as out of sight."

The first recorded use of the words, which can also be translated in the form with which we are familiar, "Out of sight, out of mind," is found in the Odyssey of Homer, who is dated in the ninth century, B.C.! And we cannot omit another great work of classical antiquity, the Meditations of Marcus Aurelius, who wrote in the second century, A.D.:

"As soon as the breath is out of their bodies, it is 'Out of sight, out of mind.'"

(Released by The Bell Syndicate, Inc.)

NONE SCRAMBLED

LITTLE BROOK, N.S., (CP).—Householders here were more than pleased when the grocer proudly informed them he had a good supply of eggs for sale. When the eggs were brought out for frying the householders found they were already pre-boiled. The farmer had mixed his own breakfast eggs with those he was taking to market.

Relieve NEURITIC Pain

Don't suffer needlessly from Neuritic, Rheumatic or Arthritic Pain. Do what thousands have done. Get quick, safe relief with Templeton's T-R-C's. Specially compounded to help sufferers from these ailments and from Sciatica, Neuralgia, Lumbago. T-R-C's are sold by your druggist. 50c, $1. T-42

STORE HOURS: 9 a.m. to 5 p.m.
Wednesday: 9 a.m. to 1 p.m.
Tel. E 4141

Spencer's

Easter
Gift Suggestions
In Books and Stationery

The New Standard Version of The New Testament

This translation is finding much favor with Bible students. The paragraphing is logical. Punctuation is modern and sensible. Cross references and necessary notes appear at the bottom of the page. The result is a volume that makes plain many of the more intricate passages in the authorized version 2.50

Two Beautiful Gift Books

THE WORLD'S GREAT SCRIPTURES, by Lewis Browne. An anthology of the world's sacred literature so annotated that the layman can share the delight of scholars. Contains the richest treasures of all the ages, a mine of truth, solace and inspiration 5.50

THE STORY OF JESUS IN THE WORLD'S LITERATURE, by Edward Wagentnecht. Unique, beautiful, perfectly organized. Here are the stories, the poems, the plays through which the great masters of literature have expressed themselves of the work and influence of Christ 5.00

For Tiny Tots and Teen-Agers at Easter

Bible Story Book, Egermiers 2.50
Aunt Charlotte's Stories of Bible History 2.25
A Child's Book of Bible Stories, illustrated by Masha 2.00
A Child's Book of Hymns, illustrated by Masha 2.00
Tell Me About God, by Mary Alice Jones 2.00
Prayer for a Child, by Rachel Field 1.75
The Lord's Prayer, The Lord Is My Shepherd, pictured for children ..... 75¢
Our Darling's Bible A B C Book ..... 45¢

PICTURE BOOKS

Gwendolyn the Goose 1.50
The Sleepy Forest 1.50
Chicken Little—Count to Ten 1.50
In the Mouse's House 1.49
Peter Rabbit ..... 90¢
Br'er Rabbit Rides the Fox and The Wonderful Tar Baby, Walt Disney. Each 75¢

New Books for Easter Gifts

THE RISE OF HENRY MORCAR, by Phyllis Bentley, an English novel of depth and understanding laid against the background of the cloth industry 3.25

MRS. MIKE, by Benedict and Nancy Freedman. The true story of a young girl and her "Mountie" husband 3.00

BRING ALONG THE LAUGHTER, by Milla Logan. The light-hearted story of a Serbian family in their new home in America, their feasts and frolics that make life a grand fiesta 3.00

THE KINGDOM OF THE ROCKS, by Consuelo de Saint-Exupery. The widow of Antoine de Saint-Exupery writes the story of her life in a ruined village on the hilltops of southern France 3.00

MONTGOMERY, by Alan Moorehead. The first time the full story of Lord Montgomery's life has been told. A penetrating biography of one of the great leaders of our time 3.50

INFORMATION, PLEASE, ALMANAC 1947. Really two books in one—a basic reference work and a history of the year we have just lived through 2.50

A Wonderfully Wide Selection of

Easter Cards

A selection that allows for the most varied tastes — of sender and recipient — flower-decked, Spring-like cards and religious cards with greetings and verses appropriate to the season.

5¢ to 1.00

For Your Easter Flowers

Inexpensive yet attractive containers in amber, blue and rose.

Glass Rose Bowls 1.00
Glass Flower Vases with fluted edges 1.15
Oval Glass Flower or Fruit Bowls 1.25
Knob-Edged Bonbon Dishes in rose, blue and clear glass ..... 50¢, 75¢ and 1.00

Useful Gifts for Canadian Plastics

Durwood reproductions of genuine hand carvings, pleasing and practical.

Serving Trays ..... 1.25, 1.89 and 3.25
Fruit Trays 1.49
Book Ends 1.49
Cigarette Boxes ..... 1.10 and 1.39
Ash Trays ..... 25¢ to 75¢
Tie Racks ..... 1.75 and 1.89
Salad Servers, Pair ..... 85¢

China Bunnies
Attractive ornaments in a variety of poses. Each 60¢

A Parker '51' Pen
Sure of Appreciation

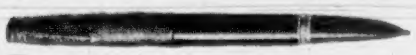

The Parker "51" offers many exclusive features—enclosed 14k gold tubular point, fully streamlined for better balance, unconditionally guaranteed.

Lustraloy Cap 15.00
Gold-Filled Cap 18.00
"51" Pen and Pencil Sets ..... 21.00 and 27.00

—lower main floor

GLAMOUR BEGINS UNDER-COVER

WITH A LIFE BRA

No secret about it . . . if your Easter fashions are going to look their best you just must have a good bra to give you firm, lovely contours. In our corset department we have a complete collection of "Life" bras from which you can choose your type. Nylon, satin and corded batiste, in

A, B, C, D Cups

Sizes 32 to 40

2.39 and 3.39

—fashion floor

Springtime... Cotton Time

IN THE WHITEWEAR

Enchanting to look at, comfortable to wear, easy to wash . . . our wonderful Spring cottons. Look for low neckline interest, swirling skirts, beloved classics, peasant themes . . . in "barber pole" stripes, perky plaids and brilliant checks. Sizes 14 to 50.

From 3.95

—fashion floor

EASTER HOSIERY

By KAYSER

Walk in beauty this Easter . . . in our bewitching, eye-catching, 45-gauge nylon hose. Medium and long lengths in a lovely new Spring shade. Sizes 8½ to 11.

1.75 Pair

Also a stock of crepe or lisle hose by Kayser.

—main floor

DAVID SPENCER LIMITED

COLONIST SPORTS

The Daily Colonist.

(ESTABLISHED 1858)

SECOND NEWS SECTION

NO. 90—EIGHTY-NINTH YEAR VICTORIA, BRITISH COLUMBIA, FRIDAY, MARCH 28, 1947

Ken Reardon Star As Canadiens Win

Burly Defence Ace Ties Game in Last Minute As Montreal Wins Second Play-Off in Overtime

FORUM, MONTREAL, March 27 (CP).—The fighting, driving spirit of husky Kenny Reardon sparked Montreal Canadiens into a 2-1 win over Boston Bruins in an overtime battle here tonight before a roaring crowd of 11,874, who saw the Habitants take their second straight win in the best-of-seven Stanley Cup semi-final.

Reardon, rushing, hustling Irish rearguard of the Flying Frenchmen, hauled victory from defeat as he banged home the tying goal with only 52 seconds of the third period left and then roared in with Old Hard Rock Murph Chamberlain, another game fighter, to set up Kenny Mosdell's winning goal after 5:38 of the sudden-death overtime session.

It was a heart-breaker for Bruins and their sparkling goalie, Frankie Brimsek, who played his heart out in the third period as Canadiens were in on two or three dangerous rushes that looked labeled.

Bruins, who played a hard-bumping, close-checking game, but still carried their share of the fight and outshot Canadiens in regular time, had taken the lead at the 3:02 mark of the middle frame when Bobby Bauer came in with Bill Cowley and Porky Dumart to outguess Canadiens' goalie, Bill Durnan.

The teams now move on to Boston for games Saturday and next Tuesday, with Canadiens overwhelming favorites. Canadiens won nine and tied two in 12 games with Boston this year, Bruins' only win coming on Montreal ice.

In contrast with the sometimes dull game here Tuesday night, both squads tore out from the opening whistle to bear down with all they had.

SUMMARY

First Period—No scoring. Penalties: Gallinger, Chamberlain (major), Reay, Reardon, Egan.

Second Period—1, Boston, Bauer (Dumart, Cowley), 3:02. Penalties: Leger, McGill.

Third Period—2, Montreal, K. Reardon (Richard), 19:08. Penalty: Reay (misconduct).

Overtime Period—3, Montreal, Mosdell (K. Reardon, Chamberlain), 5:38.

Concede Green Upset Chance In Cerdan Mix

NEW YORK, March 27 (AP).—From all you hear, it would appear that Marcel Cerdan, the European middleweight champion, will be the only fighter in Madison Square Garden's ring tomorrow night. However, Harold Green says he will show up, as long as the subway is running from Brooklyn.

What's more, the rugged fire-hydrant swatter out of the tough Brownsville section is unimpressed by the Cerdan buildup and insists it makes no difference that practically everyone except his immediate family is saying it's too bad for him in his ten-rounder.

If he should win, as he expects, it would cause confusion among (a) the bookmakers and (b) the steering committee of Promoter Mike Jacobs' 20th Century Sporting Club, to say nothing of the paying customers, who are expected to bulge the Garden at the seams.

The bookies have made Cerdan 5-to-12 favorite in the 100th fight of his career. He's racked up 50 knockouts in his 12 years in the ring, and lost only two bouts, both on fouls.

Marcel likes to come to an opponent in a hurry, and most of his rivals, back-pedaling from his rushes, have been obliging. Green is a horse from a different garage. They've been calling him the Brownsville Mickey Walker, because of his style of walking in and swinging, with no reverse gear. That way, he's lost only two fights of 28 since he got out of the army in 1944.

Brandon Elks Edge Canucks

WINNIPEG, March 27 (CP).—Bud Evans' second goal of the night with 50 seconds of play remaining gave Brandon Elks a 2-1 victory over Moose Jaw Canucks in the opening game of a best-of-seven series for the Western Canada junior hockey championship and the Abbott Cup.

It was as thrilling a finish as the packed house of 5,000 could wish to see between two evenly matched teams who battled each other doggedly all the way.

The game seemed headed for overtime when the puck slid out to the Saskatchewan-born Evans from a scramble beside the Moose Jaw net. He took two strides and fired it home from about five feet out.

In the remaining 50 seconds Canucks ran riot inside the Brandon blue line but they just couldn't score. Elks iced the puck with ten seconds to go for their first breather in that time and before the Canucks could get organized again the game had ended.

Loose pucks resulted in two of the three goals and almost resulted in a half-dozen more.

A forward pass from Fred Dunsmore to Evans led to the first Brandon counter and the only score of the first period.

Canucks tied it up in the second with Vic Krekleweta the hero. He picked up a loose puck at centre, went down the boards and let go a low drive to the corner which McDermid didn't see.

Legion Road Race Draws 21 Runners

Twenty-one entries have already been received for the annual Canadian Legion Good Friday road race, it was announced last night by Bill Pynn, committee chairman.

Largest entry list is in the five-mile senior event, which has drawn a total of 12 runners, two of them from the Western Sports Centre, Vancouver. Four are entered in the 2½-mile intermediate race and five in the one-mile junior event.

Victoria entries have been received from the Y.M.C.A., Navy, Canadian Legion, Oak Bay High School and Oaklands School.

Entries must be postmarked on or before March 29, closing date for entries, and should be forwarded to the Y.M.C.A.

Juvenile Soccer

A special meeting of the Lower Island Junior and Juvenile Football Association will be held on Monday at St. Louis College commencing at 7:30 p.m. All delegates are requested to attend.

Rebuilt Boston Braves Touted As Possible Pennant Threats

FORT LAUDERDALE, Fla., March 27 (AP).—Billy Southworth's Boston Braves, 75 per cent improved over last year's fourth-place club, are the dark horse team of the National League and a definite factor in the pennant race.

Every place a touring baseball writer goes, the warning is heard "Watch out for those Braves."

This up-and-coming organization, headed by energetic President Lou Perini, has the cash and the determination to make something of the Braves. The records say they are succeeding.

Given a little more pitching strength and a dash of luck, the Braves could be a contender. Even as they stand today they figure a sure shot for the first division, a distant goal a few years ago.

Earl Torgeson, bespectacled rookie first baseman from Seattle, is a good example of the new Braves spirit. On the advice of their own scouts and word from Southworth that the Cardinals also were "high" on the boy, the Boston owners spent $75,000 and assigned five players to the Pacific Coast League club.

Right now, Torgy is the Varsity first sacker because Ray Sanders will be out for most of the season as a result of last year's broken arm.

Nobody knows if Torgeson can make the grade although General Manager John Quinn thinks he has a chance to become "not just as good ball player but a great one."

The deal by which Third Baseman Bob Elliott came to the Braves from Pittsburgh looks like another master stroke. Elliott, happy to know he will play third and not be shuttled back and forth from the infield to the outfield as he was in Pittsburgh, appears to have caught the Southworth spirit and is hustling like a rookie.

The Braves are deep in outfield strength with the apparent first line consisting of Danny Litwhiler in left, Johnny Hopp in centre and Tommy Holmes in right.

Please address all queries to Cartoonist Ripley, c/o King Features, New York City, N.Y.

Select Intermediate 'Juvenile Day' Squad

Officials of the Lower Island Junior and Juvenile Football Association are working hard on plans for the annual "Juvenile Day," which will be held this year on Good Friday.

Proceeds from the day are turned over to the juvenile loop and provide a large share of the funds necessary to operate the league. In the past, Victoria soccer fans have proven their sportsmanship by giving their full support and another large crowd is expected.

This year, an all-star eleven from the intermediate league will oppose a selected club from the Victoria and District Football League in what should prove an interesting encounter.

"Players in the intermediate circuit feel that they are almost on a par with their senior league opponents and will be out after added prestige by turning in a victory while the senior representatives will be anxious to maintain their higher rating.

Intermediate officials announced their all-stars last night with five Oak Bay players, four from the Saanich Thistles and two from Navy comprising the starting line-up. The young, bustling aggregation will be managed by Bruce Robinson, Sr., with Jim Carmichael as trainer.

Line-up follows: Kinch, Navy; Denoni, Oak Bay; Robbins, Saanich Thistles, and Knappett, Oak Bay; Robinson, Oak Bay; Greene, Navy; Wiseman, Saanich Thistles; Smith, Saanich Thistles, and Thompson, Oak Bay. Spares: MacKereth, Gorge Aces; J. Thompson, Oak Bay, and Baldwin, Nicholas and Patterson, Thistles.

Figure Locke May Surprise In Golf Meet

AUGUSTA, Ga., March 27 (AP).—It's beginning to appear that the Masters tournament committee came up with a combination "ringer-dark-horse" in inviting Bobby Locke, the South African golf champion, to play in this year's event.

Locke, fresh from a tour of South Africa with British Open Champion Sammy Snead as the victim, has never won any of the game's bigger titles, but it wouldn't surprise a lot of people if he won the Masters.

It's a cinch he'll be as big a drawing card as the event will have to offer, purely because of his international background and his consistent success against Snead. Anybody who can drub Snead the way Locke did, as most golf fans will admit, is definitely a contender.

Under the rigid invitational rules governing this time-honored event here April 3 to 6 over the 6,800-yard National course, Locke could not qualify. So the committee extended a special invitation to him as a "foreign champion."

Locke's putting game on unfamiliar greens will no doubt be the chief centre of interest concerning him, for it was in that field that other foreign contenders in recent months—Dai Rees, Dick Burton and Charlie Ward, all of England—had the most trouble.

Par Takes Beating In Charlotte Open

CHARLOTTE, N.C., March 27, (AP).—Veteran Willie Goggin of White Plains, N.Y., who has spent 25 of his 41 years playing golf, scored a six under par, 33-33-66 today to take the 18-hole lead in the $10,000 Charlottte open tournament. He was one stroke ahead of six 67 shooters who, in turn, were hotly pursued by five 68 performers.

The touring stars went on a par-pulverizing rampage, 28 sub-par rounds being turned in and five others equaling the standard 72 for the 6,410-yard Myers Park Club course.

Fan Nominates Rookie Wright As Top Athlete

Rookie Wright, popular basketball, baseball and soccer star, became the first Victoria athlete to be nominated for the Sid Thomas Memorial Trophy yesterday.

To be presented annually to Victoria's outstanding amateur athlete, the trophy commemorates the memory of Sid Thomas, former sports editor of The Daily Colonist who passed away last June.

The winning athlete will be selected from names submitted by sports fans by a committee consisting of four well-known Victoria sports figures and the sports editor of The Daily Colonist. He, or she, will keep the handsome bronze trophy for one year and in addition will receive a replica for permanent possession and a suitably engraved wrist watch from The Daily Colonist.

Two seasons' box seats to all home games of the Victoria Athletics will be awarded to the fan judged to have written the best letter of nomination. In making the award, sportsmanship as well as ability will be one of the factors.

Autos Kill Six Stray Race Horses

SANTA CLARA, Calif., March 27 (AP).—Six retired race mares, valued at $50,000, broke out of their paddock at Oakmead Farm today, strayed to a highway and were killed by two automobiles.

They were Cinder Main, Lady's Chance, Beau Catcher, Gin Lime, Grisons and Flo L.

Ban on Negro In O.C. Rings "Unjustified"

LONDON, March 27 (AP).—The controversy over a racial "ban" in British boxing reached the House of Commons yesterday with a statement from Colonial Secretary Creech Jones that it was "quite unjustified" and that he would attempt to have it eliminated.

Negro boxers may fight for British Empire championships, but are barred by the British Board of Boxing Control from competing for British national titles which are separate from Empire crowns.

Creech Jones, in a written reply to John Lewis, Labor, said the Colonial Office discussed the ban with the B.B.B.C.—which controls British boxing—last June, and that the Control Board "implied" that being eligible to Empire titles "was sufficient to satisfy their (negroes') aspirations."

The current revolt against the B.B.B.C. was touched off last week when Al Phillips of London was awarded a widely-booed decision over Cliff Anderson, British Guiana negro, in an Empire featherweight title fight, which drew considerable criticism from London fight writers. One writer pointed out, too, that one of the leading prospects in England now is Randolph Turpin, a negro who served in the merchant marine during the war.

After receiving Creech Jones' statement, Lewis announced he would form an association of promoters, managers and boxers to fight the discrimination.

Chesty Rookie Tabs Himself As Great Star

FORT LAUDERDALE, Fla., March 27 (AP).—Earl Torgeson, one of the cockiest rookies ever to reach the major leagues, not only admits he is good but is proving it.

The youngster was purchased by the Boston Braves from Seattle of the Pacific Coast League for $50,000 and four players while still in the army. When he arrived at the Braves' training camp he told everyone within earshot that he would be the regular first baseman. And barring the unforeseen, he appears a cinch to be stationed there when the regular National League campaign gets under way April 15.

Of course, the task was made easier for him when Ray Sanders, the 1946 regular first baseman, underwent an arm operation.

"I'm sorry about Sanders, but it wouldn't have made any difference if it were Sanders, or Lou Gehrig at his peak, I'd beat both out," cracked the 23-year-old freshman.

Torgeson sees no difference between the majors and minors.

"Shucks, if a guy is a hitter, he'll hit anywhere."

Oak Bay Reaches Colonist Cup Final

A neat four-goal performance by Dave Whittingham and a steady all-round attack by a nippy forward line gave Oak Bay High School an overwhelming 6-1 win over Mount View High School in a Colonist Cup semi-final replay yesterday at Royal Athletic Park. Half-time score was 4-0 for the winners.

By their victory, Oak Bay qualified to meet Mount Douglas in the final at Royal Athletic Park next Thursday. Game time will be 2:30 p.m.

Before the contest was five minutes old, Glen Smith gathered in a lob from Gerry Main and smashed the first Oak Bay counter past Gerald Ball. Keeping up a sustained attack, the Bays made it 3-0 when Main again set up Dennis Wells, who placed a cross on the boot of Ken Hill.

Mount View came back with a rush, and Dave Paterson had to be good to clear from Doug Betts and Harold Gold in quick succession. Play swept to the other end of the field, where Pat Smith handled in an attempt to clear. Whittingham drove the spot kick past Ball for the third Oak Bay tally. Shortly before half-time, Hill put Whittingham in position to score the best goal of the game with a first-timer to the corner.

Mount View came back strongly in the second half and only a stout defence and good work by Paterson held off a score. Norman Sanders headed just over the bar on a cross from Fernyhough. Bill Hope fired a long shot that was hot to handle, and Betts miskicked when close in. Against the run of the play, Glen Smith gathered in a long pass, drew the defence and slipped the ball to Whittingham, who made no mistake with his shot to the corner.

After ten minutes, John Foote pulled down Leo Kozak in the penalty area and Referee Neil Swainson awarded a spot kick. Paterson partially blocked Bill Hope's shot, but the same player followed in fast to boom the ball into the net for the lone Mount View counter. Shortly before full time, Ronnie MacLeod put Whittingham away with a pass through the middle for the last score of the fast-moving contest.

The teams:

Oak Bay High—Dave Paterson, Gordon Nickells and Ken Wright, John Foote, Gerry Main and Jim Mill; Dennis Wells, Ken Hill, Dave Whittingham, Ronnie McLeod and Glen Smith. Subs: John Olson, Don Wilson, Bob Sherratt, Alex McCabe and Bob Hutchison.

Mount View High—Gerald Ball; Eric Coles and Pat Smith; Murray Macdonald, Bill Hope and Clive Watson; Fred Fernyhough, Norman Sanders, Doug Betts, Harold Gold and Leo Kozak. Subs: Stewart Price and Grant MacArthur.

School Swim Gala
CRYSTAL GARDEN
FRIDAY, MARCH 28 - 7:30 P.M.

B.C. Racing Officials Fight Proposed Increase in Levy

If municipal levies on horse racing at Lansdowne are increased to $400 a day, B.C. Turf and Country Club Ltd., will be left with two alternatives: Either to reduce purses and revert to country fair standard of racing, or close down altogether.

This was the statement made yesterday before the Legislature's committee on municipal matters by G. L. Fraser, K.C., counsel for the racing company.

Recently the committee agreed to recommend to the House that municipal taxes on race meetings, now $150 a day everywhere, should be raised to $400 at Lansdowne or Brighouse, and $200 at the Willows.

Yesterday W. C. Mearns told a special meeting of the committee that the Willows could not stand more than $150 a day. Class of horses brought here last year was much higher than in any previous season, but if municipal taxes were to go up purses would have to come down and the standard would be lowered.

Anything over $150 would be out of all reason Mr. Mearns declared.

Mr. Fraser told the committee B.C. Turf showed a loss of $537 on last year's operations. It had paid the Provincial Government close to $300,000 on 7 per cent of the take and 20 per cent of admissions, and the Dominion Government $200,000 on 5 per cent of take and amusement tax. It had paid $4,200 at $150 a day to Richmond municipality, and $2,400 in land tax.

"We ran the track last year entirely for the benefit of the Governments," Mr. Fraser declared.

He said the company had spent $100,000 on buildings from the sale of shares, and had increased purses by $20,000 to bring in the best class of horses the province had ever seen. Increase to $400 a day would cost the company an extra $8,000.

"If we are forced to close down, it would be a black eye to racing in British Columbia and a black spot on Canadian investments," he said. The company has 1,100 California shareholders.

Mr. Fraser suggested to the committee that municipalities with race tracks should receive a percentage of the Government take. From a business point of view, he did not think they should be allowed to tax racing at all.

Reeve R. M. Grauer of Richmond told the committee the municipality should get $500 a day, whether it came from the Government or racing interests.

He said his council was not against racing, but there were two tracks in the municipality run the year round for training, and the municipality had to provide roads. If the Government were taking all the money, it should classify those roads as arterial highways.

The committee later reported to the House recommending that the Government consider revision of its policy on collection of taxation on horse racing with a view to reimbursing the municipalities in which taxation was collected.

Gun Club to Hold Third Youth Class

Vancouver Island Rifle and Gun Club will hold its third youth training event on Sunday it was announced yesterday.

Boys intending to attend are reminded to be at the intersection of Douglas Street and Hillside Avenue before 11 a.m. and to bring written consent from their parents. Lunches and note books are also necessary. Guns will be supplied by members of the gun club for instruction.

$90,000 Loss For Toronto Pro Hoop Club

TORONTO, March 27 (CP).—Canada's Eastern professional basketball scene—much discussed but only slightly viewed—by next season may vanish, shift or be repeated in its present form, depending on the men who have dropped a small fortune endeavoring to popularize the game here.

The initial season for Toronto Huskies, only Canadian entry in the Basketball Association of America, ends this month with the club out of the play-offs and its backers $90,000 in the red.

Various stunts, ranging from prize nylons for the ladies and bargain-price "booster" tickets to high school curtain-raiser have failed to draw fans to Maple Leaf Gardens in sufficient numbers to pay for necessary equipment, let alone fancy salaries for players imported from the United States.

A crowd of 7,200 fans saw the league opener but there has been as few as 500 at some contests and there's no indication the game has sold itself to Garden fans, accustomed to hockey and less interference by way of official whistles.

Just what will happen to the Huskies' franchise won't be known until after a directors' meeting following the B.A.A. play-offs.

Coach Robert (Red) Rolfe thinks it will take three years to establish the pro sport here and asks the money-satchel boys: "Can you hold the fort that long?"

Oak Bay, Thistles To Play for Title

Intermediate soccer championship of Lower Vancouver Island will be at stake tomorrow at Royal Athletic Park when Oak Bay and Saanich Thistles clash in the final at 1:15 p.m.

The opposing clubs have dominated their league from the start with little to choose between them. They ended in a deadlock for first-half honors, with the Thistles squeezing through to win the second half.

League officials also announced that Saanich Indians and Navy would meet in a league match, Sunday, at Hampton Road, commencing at 2:30 p.m.

CIROS SOFTBALL PRACTICE

Ciros senior "A" men's softball club will work out at Central Park on Sunday morning commencing at 10:30. Any interested players are invited to attend.

Victoria Schools Swimming Gala Set This Evening

Victoria's youthful swimmers from young grade school tadpoles to college graduates have been tapering off their final workouts for the annual Greater Victoria Schools Swimming Gala to be held by the Victoria Amateur Swimming Club at the Crystal Garden tonight at 7:30 p.m.

Over 270 entries have been received from schools representing all sections of the district and 199 entries have been received for the individual events. Altogether 18 events have been lined up by club officials under Jim McCague, gala director and the prospective large crowd will be entertained with a variety of races including the usually keenly contested relay races between rival schools.

Prizes are to be presented after each event by Mrs. R. H. Ribberson of the V.A.S.C.

Judges Named For Annual Spring Show

Derek Rayne, Carmel, California, well-known American judge, will judge the sporting, sporting hound, working and terrier groups as well as the best-in-show in the annual Spring championship show of the Victoria Kennel Club, scheduled for the Bay Street Armoury on Saturday, April 12.

This is the first appointment Rayne has accepted to judge in the province and he will be a total stranger to exhibitors here. He is licensed by the American Kennel Club to judge all breeds.

Joseph Caswell, Edmonton, will pass judgment on the toy and non-sporting groups. He is a well known judge at Prairie shows and the Victoria show marks his first appearance in a British Columbia ring.

Explicit instructions have been received from the Canadian Kennel Club that no entries will be permitted after April 1. Entry forms may be obtained from the Pet Shop, Douglas Street, or by dialing E 2536. The show is again being sponsored by the Junior V.O.N.

One of the features is expected to be the large entry in the terrier group. The Island Terrier Club are co-operating fully and are certain to have a record entry.

Here's Your Suit
IN YOUR FAVORITE FABRIC . . . YOUR PREFERRED STYLE
English Worsted Suits, in double and single breasted models. A wide variety of patterns and colors.
$35.00 to $60.00
Pritchard's Clothing For Men
1227 Government St. G 3812

Ken Black After Lost Golf Laurels

VANCOUVER, March 27 (CP).—Golfers showed flashes of mid-season form, with towering tee shots and pin-splitting approaches, as the golf season was formally inaugurated here this week.

Stan Leonard, with a two-under-par 70, won the qualifying round of the city match play golf championship. Well back among the 32 qualifiers was Ken Black with a 77.

Although nobody is selling Leonard — probably Canada's ranking professional shotsmith—short, there are plenty of divot experts who think 34-year-old Simon-pure Black will still take the honors from hard-hitting Stan.

It's no secret that Black, one of the all-time Canadian top amateurs, is going to go all out this Summer to put himself back on top of the heap as this country's champion golfer.

After ruling the roost for a long time, Ken lost in the final of the British Columbia amateur last season to Lyle Hurschman. He went down again in the Canadian amateur final to Edmonton's golfing policeman, Henry Martell.

One of the few golfers to get himself physically in top shape for tournaments, Ken is working out regularly in a gymnasium.

For BUDD Hats JACK DAVIS TAILOR 603 YATES STREET
Featured at MEN'S SUPPLY STORE "The Men's Shop With the Stock" 1100 GOVERNMENT PHONE E 7433
A Full Range of BUDD Hats at Pritchard's Clothing for Men 1227 GOVERNMENT ST.
We Carry a Complete Line of Budd Hats Victoria Tailors Ltd., 754 Yates St.
Vancouver Island's Exclusive Hatters VICTORIA HAT COMPANY

Racing Results At Gulfstream

MIAMI, March 27.—Racing results at Gulfstream Park today follow:

FIRST RACE—
Carsar B $40.80 $11.70 $6.00
Wise Decision 3.20 2.50
Lucky Barney 3.60
Scratched: Chiclette, Tell Me More, Lady Georgianna, Been Pet.

SECOND RACE—
Time Stitch $4.90 $3.20 $3.30
Tacajillo 5.60 4.70
Lost and Found 8.80
Scratched: Ned Canron.

THIRD RACE—
Bold Harry $11.90 $4.80 $3.60
Odd Pienso 3.20 2.70
Scratched: Pore Caddie, Markight, High Hunch, Shadow Dance.

FOURTH DANCE—
Spring Thaw $8.50 $5.40 $3.50
Photo Light 10.00 5.60
Mangchick 3.70
Scratched: Studio Play, Valley K, Some Sweep.

FIFTH RACE—
Pompelo $0.50 $4.30 $3.20
Kays Love 40.30 17.50
Tenacity 8.60
Scratched: Notye, Flat West, Joe Mandell, Pie Lady.

SIXTH RACE—
Ser' $4.80 $2.80 $2.30
Cash Reward 5.70 3.90
Bimont 3.10
Scratched: Mys Star, Briar Cliff.

SEVENTH RACE—
Moseye $145.50 $60.40 $26.60
Musical Comedy 3.90 3.40
Touch of Time 5.30
Scratched: Ansted, Abogada, Molasses Bill, Sure Fire.

EIGHTH RACE—
Above All $5.50 $3.70 $2.80
Washonka 6.70 4.30
Away 4.00
Scratched: Memory Boss, Amble Tint, War Wine, Bottom Rail.

OVERNIGHT ENTRIES

FIRST RACE—Seven furlongs:

Floataway	117	Empty Plate	109
Lord Win	112	Firing Giant	114
Lady Georgianna	112	Fagranby	110
Barbara Gold	112	W. H. Kelly	114
Gallant Agent	118	Ernest	105
Celestial Blue	101	Maldez	115
Sea Victory	114	Kantern	110
New Flame	112	Voyageur	110

SECOND RACE—Six furlongs:

Moon Pool	106	Pari Joe	115
Damones Maid	106	War Scandal	115
Karenette	115	Moments	112
East Norwich	116	Stagey Miss	115
Swashble	116	Grafalrchan	120
Oh Boy	120	Little Orit	120
Panar Grier	110	Frank Hunter	111
Winks Forty	120	Carol	116

THIRD RACE—Four furlongs:

High Lo	116	Still Champ	120
Kashmire	120	Tricky Deal	115
Lou Smith	120	High Hunch	115
Buck Ash	110	Stepinfas	120
Pore Caddie	110	Dottie C	117
Black Daw	120	War Raider	120
War Limited	120	Safe Bet	117
Dusky Tiger	120	Lou Jac	120

FOURTH RACE—Seven furlongs:

Yes Now	120	*Judex	117
Foxy Reap	117	Bells Cole	104
Town House	117	Justanote	112
*Incoming	117	Sugarman	110
Artillerist	117	Warne L	115
Majalis	115	*O.K. Baby	107
Boatman	115	*Can Double	117
Song o' War	113	*Entry.	
Aethelred	111	(Entry).	

FIFTH RACE—Six furlongs:

Run Lady	111	My Star	111
Burgoo Maid	111	Sun Moss	111
Devastating	108	Dinabelle	111
Inntime	111	Whimsical Lady	106
Browsley	111	Sierra Jean	111

SIXTH RACE—Mile and 70 yards:

Briarcliff	112	Bi Neighbor	119
Weathercock	112	North Park	112
Heyday	112	Santas Vixen	107
Winsome Lad	117	Choppy Sea	112
Herolis	114	Santa Claus	117

SEVENTH RACE—Mile and one-sixteenth:

Singing Light	118	Plucky Boy	113
Bold Front	116	War Glenn	116
Listing	117	Valdina Tyrant	111
Mal	108	Tough Target	113
Spartacus	115	Set In	102
Pharawell	116	Soap Suds	113
Son of Heels	116	Golden Legend	103
Cupcake	114	Dorada	109

EIGHTH RACE—Mile and one-eighth:

Motle Brand	114	Sungino	114
*Dutchill B	113	Tragic Ending	113
Persian Rug	114	Pilot Star	118
Glorious See	116	Honor Guard	119
Lucky Ann	114	*Markability	119
Wise Shot	119	Crazy Horse	118
Peggy Silver	117	Memory Boss	108
Carreau	104	*Entry.	
Special Pet	106		

Racing Results At Tanforan Park

SAN BRUNO, Calif., March 27.—Racing results at Tanforan today follow:

FIRST RACE—
Rassum $6.10 $2.80 $2.90
Lady Zev 2.40 2.40
Changing Moon 6.30

SECOND RACE—
Wendy Wer $5.00 $4.00 $3.00
Follow Me Home 10.70 8.60
Gay Heiress 3.70
Scratched: Pirate Be Wise, Lucky Rain, Lady Vee.

THIRD RACE—
Shasta Goal $6.30 $3.60 $2.90
Lamohr 4.20 3.30
Pasco Babe 4.70
Scratched: Miss Harar, Jogaway, Trigolimpo, Handle Bars.

FOURTH RACE—
Sea Song $3.70 $2.70 $2.20
Cisco Gale 3.90 2.70
Butter Wafer 2.80
Scratched: Sea Gold.

FIFTH RACE—
Perfecto $11.60 $6.10 $4.80
Soon Again 5.10 3.70
Amalmida 6.00

SIXTH RACE—
U.S. Salute $10.30 $5.00 $4.50
Payantakit 7.90 5.40
Ligarotito 5.20
Scratched: Boston Maid.

SEVENTH RACE—
Sea Spray $7.60 $2.90 $2.80
Silver Fire 2.70 2.40
Pharrong 3.20
Scratched: Applejack Jake.

EIGHTH RACE—
Grasshopper II $6.20 $3.00 $2.50
Roman Red 3.50 3.10
Honest Moe 7.20
Scratched: My Trixie, Ardour, Robin Hill, Peasoup.

OVERNIGHT ENTRIES

FIRST RACE—Four and one-half furlongs:

Night Wire	114	Double Regret	115
Jolly Jumbuck	113	Toreador Jr	118
Isle of Skye	118	Bargaway	115
Dark Moon	115	King Domino	118
Helen J	115	Calfurnace	118
Double Blink	115	All Velvet	115
Pancha	112	Tool Sweet	115
Craig Manners	118	Bomba Bibi	115

SECOND RACE—Six furlongs:

Gold Power	118	My All	115
Be Wise	113	Winshire Lass	105
Dr. Rush	115	Deckhand	118
River Crossing	113	Railroader	115
Anglewood	118	Adorable Torch	110
Valiant Prince	115	Exigen	115
Oradea Queen	110	Marmar	113
Que Tal	115	Nisi Fruis	113

THIRD RACE—Six furlongs:

Pella Lefta	108	Bit O H	108
Top Rose	106	Fly a Line	111
Gale Ahead	108	Lieut. Bud	106
Dynamite	111	Mio Lady	106
Carson West	111	Carlas Pride	111
Lassabara	101	Endowah	106
Island Girl	106	Dear Pal	106
Miss Gay	103		

FOURTH RACE—Six furlongs:

Sally Meedic	113	Jack Oldham	118
Tribal II	118	Via Over	110
Peyspain	113	Dorsey K	113
Tiny Marge	110	Moufalan	113
Ton Tittle	118	Results	115
Beau Listo	118	Frontier Jane	110
Miss Heinel	110	Glenock	110
Sarenty	115	Suntegra	110

FIFTH RACE—Six furlongs:

Eno Sun	106	Gold Bay	111
Princess Gay	109	Easy Breeze	109
Gold Fun	109	Winbonne	101
Phantom Heels	120	Bumpty Bump	111
Vittore	117	V Marz	111
Vermont Son	114	Shasta Turban	117
Reighs Agent	111	Peasoup	114
Until Now	111	Boston Maid	101

SIXTH RACE—Mile and one-sixteenth:

*Patch Up	109	Court Toubo	111
Strebor	111	Reward Me	116
Tilting	108	*Olavarria	113
Mantelite	108	Makai	116
Picardy Rose	108	*Entry.	
Freedom Ring	119		

SEVENTH RACE—Mile and one-sixteenth:

Overslept	115	Jetka	112
Hormone	116	Dicks Agent	110
Full House	112	Magnetico	112

EIGHTH RACE—Mile and one-sixteenth:

Ceelot	111	Maltese Flag	106
Blue Pennant	114	Rose Tidings	104
Cracked	111	Inelito	111
Derby Diem	111	Count Esmer	111
Tank Destroyer	107	Meru Mist	106

BOND BUSINESS SLUGGISH

MONTREAL, March 27 (CP). — Bond trading was quiet today with two-pay issues in continued good demand and offerings scarce. Bells were moderately active in utilities and inclined to easiness. Donnaconas and Western grains were in fair demand among industrials.

Trade between Canada and India is complementary, not competitive. Canadian imports from India totaled $30,000,000 in 1945.

Gary Cooper Bags a Wildcat

DEMONSTRATING what the well-equipped hunter requires for a foray into the snowy wastes after big game, screen star Gary Cooper poses at Sun Valley, Idaho, displaying a wildcat he shot a few miles from the famed Winter resort. Cooper spotted the cat while motoring, hied him home to grab his trusty rifle, tracked the beastie through waist-high snow and dispatched it with a single shot. Just like his movie thrillers!

Egg Market

The following prices are received from the office of the Dominion Government Poultry Products Inspection Service, G2492:

To producer:

Grade "A" large	.31
Grade "A" medium	.29
Grade "A" pullets	.25
Grade "B" pullets	.24

Wholesale:

Grade "A" large	.36
Grade "A" medium	.34
Grade "A" pullets	.30
Grade "B" pullets	.29

British Stocks

LONDON, March 27 (AP). — Stock closings: Babcock & Wilcox, 72s 3d; Boots Pure Drug, 61s 1½d; Central Mining, £23¼; Consolidated Gold Fields, 70s 7½d; Courtaulds, 51s 9d; De Beers, 34s 9d; Hudson's Bay Company, 101s; London Midland Railway, £27¼; Metal Box, 110s; Mexican Eagle, 17s; Mining Trust, Ltd., 13s; Rand Mines, 127s 6d.

Bonds: British 2½ per cent Consols, £94¼; British 3½ per cent War Loan, £106 1-16; British Funding 4's, 1960-90, £115⅞.

Dividend Payments

TORONTO, March 27 (CP).—Dividend payments by Canadian corporations in March—$40,908,913—were the highest for any corresponding month in years, J. R. Timmins & Company, stockbrokers, announced. This figure compares with $35,768,360 for March, 1946, and $34,877,214 for March, 1945.

Cumulative total for the first quarter of 1947 of $85,607,312 was up from $71,046,683 for the similar period of 1946, and from $66,402,722 for the first three months ended March 31, 1945.

London Market

LONDON, March 27 (Reuters). — The stock exchange showed strength today with South African golds active and coppers enjoying fair popularity.

The foreign railway market also was active, closing near the top despite profit-taking. On the whole, industrials were quiet.

British Government stocks made slow but steady progress, generally closing ⅛ of a point better. Interest in oils, and in particular Mexican Eagle, faded as the day went on.

Chilean bonds proved the best foreign bond feature, rising to 43, while Brazilians held firm.

Canadian Preferred Stocks

(T. H. Burns & Co., Ltd.)

	%	Bid	Asked
Acadia-Atl.	5	105	
A-C Tel. (150 par)	4½	51½	52½
B.C. Elec.	5	105	106½
B.C. Tel.	6	113	117
Calgary Pwr.	6	106½	
Can. Bread	4½	102⅞	105
Can. Industries	7	185	
Can. Utilities	5	101¾	105
C.W. Nat. Gas	6	108	108
Dom. Malting	5	105	
Donnacona	4½	104	104½
Freiman	4½	98¾	100
Gatineau	5½	109	111
G.S. Wares	5	105½	106½
Holt-Renfrew	7		100
Ogilvie Flour	7	181	
Ottawa Pwr.	5	102½	103
Power Corp.	6	110	111
Price Bros.	4	102	102¾
Simpsons	4½	104½	105
Standard Chem.	5	102	103
Geo. Weston	4½	104¾	105½

The Daily Cross-Word Puzzle

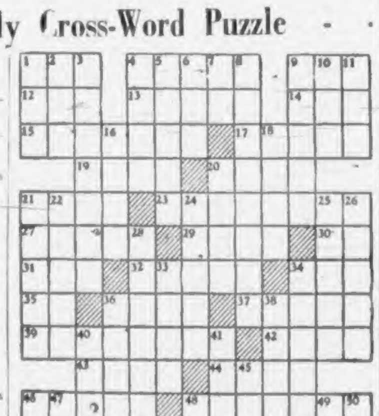

ACROSS
1. Mulberry.
4. To plug up.
9. Battering instrument.
12. Marsh crocodile.
13. Gambler's capital.
14. Crude metal.
15. Pertaining to a planet's path.
17. Pertaining to ships.
19. Judge's circuit (archaic).
20. Land measure.
21. To allot.
23. Stress.
27. Poplar tree.
29. Glacial ridges.
30. Symbol for samarium.
31. Short for "Nathaniel."
32. Holy-water font.
34. Completely.
35. Preposition.
36. Kind.
37. Dogma.
39. Attachment.
42. Compassion.
43. Handle.
44. Brother of Jacob.
46. Southern African tribesman.
48. Rustic.
51. Poetic: Hindustan.
52. Morose.
54. Pedal digit.
55. Pen for swine.
56. Light carriages.
57. Female sheep.

DOWN
1. Gone by.
2. Brightest star in various constellations.
3. Natural abode.
4. Princely house of Italy.
5. To gaze.
6. Hindu cymbals.
7. All right.
8. Inclination.
9. Wanders.
10. Goddess of retribution.
11. Honey.
16. Entry.
18. Sandarac tree.
20. Projecting part of a building.
21. Craze.
22. Oxlike antelope.
24. Maxim.
25. Ait.
26. Piquant.
28. Arboreal marsupials.
33. Solo.
34. To enliven.
36. Transmitted.
38. Epic poem.
40. Convenient.
41. Indigent.
45. Period of time (pl.).
46. Encore!
47. Emmet.
48. Bluegrass.
49. At present.
50. Golfer's mound.
53. Exclamation of surprise.

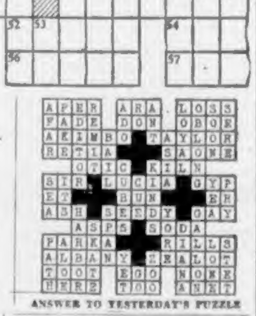

ANSWER TO YESTERDAY'S PUZZLE

JUST BIG BOY

WINNIPEG (CP)—Carving names on furniture resulted in an exchange of desks at a recent city council meeting. Ald. E. A. Brotman suggested he exchange desks with Ald. George Sharpe, as his desk had the name "Sharp" carved on it. Investigation showed the only other Sharp to hold city office was Ald. Sharpe's father. The exchange effected—Ald. Sharpe was still wondering after council adjourned. "I don't think he'd leave the 'e' off his name."

INSULATED
BRICK SIDING
Easily and Quickly Applied Over Old Wood Siding
Phone B 2139
Victoria Retail LUMBER YARD
LOCATED UPTOWN, CORNER GOVERNMENT & CHATHAM STREETS

SINUS SUFFERERS
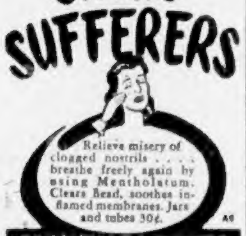
Relieve misery of clogged nostrils . . . breathe freely again by using Mentholatum. Clears head, soothes inflamed membranes. Jars and tubes 30¢.
MENTHOLATUM
Gives COMFORT Daily

Chantecler CIGARETTE PAPERS

Used for 40 Years... Now Offered to YOU For The First Time!

Yes, used in industrial plants, offices, schools and hospitals since 1907! When you sweep your basement or garage, Dustbane Sweeping Compound absorbs all dust... prevents it from seeping upstairs to soil home furnishings! Ideal for any type floor, too! The big one-pound tin is truly economical.
At all leading Hardware, Grocery, Chain and Departmental Stores throughout Canada.
DUSTBANE

Feed your dog as famous kennels do..

SLOAN'S Liniment
GOOD FOR CHEST COLDS
JUST PAT IT ON!

LI'L ABNER *All Hill Breaks Loose ! !* By Al Capp

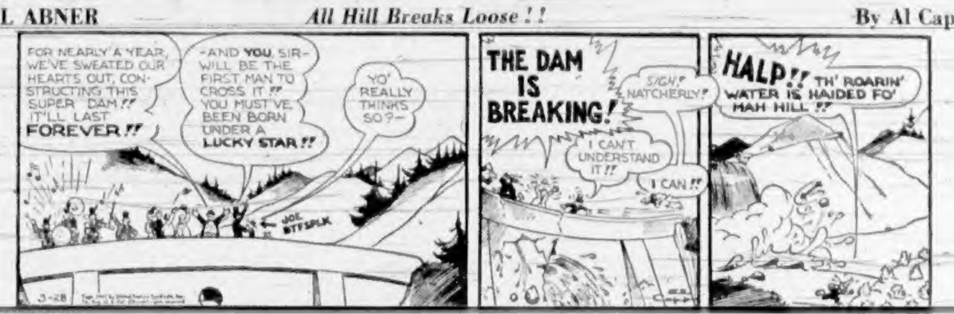

RIP KIRBY By Alex Raymond

BLONDIE *Milked Chocolates* By Chic Young

MARY WORTH'S FAMILY By Dale Allen

POPEYE

MUTT AND JEFF *Oh Well, the Season Is Still Young* By Bud Fisher

POP *No Comment* By J. Millar Watt

THE NEBBS *Telling the World* By Hess

PENNY By Harry Haenigsen

Call Empire 4114 for Colonist Classified

COLONIST CLASSIFIED WANT ADS

Colonist Want Ads for Results Open 8 a.m. to 8 p.m.

The Daily Colonist CLASSIFIED RATES

12c per line per day. 9c per line for three days. 8c per line for six days. $1.56 per line for one month (26 days). Above rates apply to consecutive insertions only. Contract rates on application. Minimum six lines.

One count 10 words for first two lines and 5 words for each additional line.

Births, $1.00 per insertion.

Deaths, Funerals, Notices not exceeding 15 lines $1.50 first insertion and $1.00 subsequent insertions. Each additional line 10c daily.

Marriages in Memoriam Notices, Cards of Thanks not exceeding 12 lines $1.00.

A claim for rebate on account of error in insertion must be made within 30 days from the date of the same, otherwise claim will not be allowed.

The Colonist will not be responsible for more than one incorrect insertion of any advertisement ordered for more than one issue.

Wives answering Help Wanted advertisements do not disclose original references.

Lost notices.

1 BIRTHS

[illegible] To Mr. and Mrs. Frank Perry, [illegible] Victoria Street, at St. Joseph's Hospital, on March 24, a brother for Marilyn.

MAHON — To Mr. and Mrs. Charles H. Mahon, nee Ella Hunter, Mason Avenue, Royal Oak, on March 22, at the Royal Jubilee Hospital, Victoria, a son, Dennis James.

McLEAN — To Mr. and Mrs. R. W. McLean, nee Betty Hope, 402 Bay Street, at St. Joseph's Hospital, a girl, Marilyn Elizabeth.

2 MARRIAGES

TANCHE—HOWARD — On Saturday, March 22, 1947, at First Presbyterian Church, Victoria, by the Rev. [illegible], Mary Avenue, Burnaby, Wesley [illegible] to Dr. Robert M. Tanche, son of Mr. and Mrs. J. H. R. Tanche, New Westminster, B.C., and Mary Eaton, New Westminster, B.C., to Shirley Anne Howard, daughter of Mr. and Mrs. Henry B. Howard, Victoria, B.C.

3 DEATHS

BAGNALL — Passed away at her home, 1 Oak Bay Avenue, on March 26, 1947, Ethel Bagnall, aged 85 years. Born in Bexley, Kent, England, she came to Victoria, British Columbia, in the past four years. Dear sister of Mrs. Leach, of Victoria, and the late Mr. Bagnall. Funeral service will take place in the Family plot in Colwood Burial Park.

CRAWFORD — On March 26, 1947, at the residence, 861 Fairfield Road, Robert Frank Crawford, aged 84 years. The late Mr. Crawford was born in Ontario, Canada, and had been a resident of this city and district for the last 25 years, and formerly a resident of Calgary, Alberta, for many years. He leaves to mourn his loss his wife, Ethel; Mrs. Arthur Mutters, of Victoria, one son and three sisters in Deep Dale, Yorkshire, England. Funeral service will be held in the Chapel of the Bands Mortuary Ltd., on Monday, March 31, at 2 o'clock. Rev. J. Vanneman will officiate. Interment will be in the Royal Oak Burial Park.

CRAWFORD — On March 26, 1947, at the residence, 861 Fairfield Road, Robert Frank Crawford, aged 84 years. The late Mr. Crawford was born in Ontario, Canada, and had been a resident of this city and district for the last 25 years, and formerly a resident of Calgary, Alberta, for many years. He leaves to mourn his loss his wife, Ethel; Mrs. Arthur Mutters, of Victoria, one son and three sisters in Deep Dale, Yorkshire, England. Funeral service will be held in the Chapel of the Bands Mortuary Ltd., on Monday, March 31, at 2 o'clock. Rev. J. Vanneman will officiate. Interment will be in the Royal Oak Burial Park.

[illegible] Passed away suddenly at the residence on March 27, 1947, Jane Bell Breeden, in her 80th year, beloved wife of William B. Breeden, of 1044 Bridge Street. Born in England and had resided in Victoria for the past 30 years. The late Mrs. Breeden leaves to mourn her loss her husband, two sons, John of Vancouver, B.C., and Robert of Victoria, and three daughters, Mrs. A. Clarke, Oakville, Mrs. W. Hasham and Mrs. J. H. Ker, all of Victoria, and five grandchildren, also one brother and one sister in England. Funeral service will be held in Metcalfe Bros. Funeral Chapels on Friday, March 28, at 2 p.m., Rev. Canon Beer officiating. Interment will be in the family plot in Ross Bay Cemetery. McCall Bros., funeral directors.

BREDDON — Passed away suddenly at the residence of Mrs. Smith, 37 Douglas Street, on Wednesday, March 26, 1947, Alice Breddon, in her 80th year. Beloved wife of William Breddon. Funeral service will take place from the Chapel of Thos. Hayward & Son, Ltd., on Friday, March 28, at 2 p.m. Rev. Canon Beer will officiate. Interment in Royal Oak Burial Park.

[illegible]

33 BUSINESS DIRECTORY

MARKET FUEL

TRULY DRY FIR SAWDUST FROM [illegible]
Bulk 2 units $8 Sacked $5.50 per unit
Dry all fir millwood. Never in water. All blocks and [illegible]
2 cords $11
CALL PAINTER & SONS
Quick Service Anywhere
G 3541 Day [illegible] Evenings

ALL BARGAINS — BUY YOUR WOOD NOW THERE IS GOING TO BE A SHORTAGE THIS SUMMER
Up Island No. 1 Fir Millwood, old hard, picked and stove [illegible] very clean and easy to split. Makes good Winter wood [illegible]
3-cord load for $11.00
Also No. 2 millwood [illegible] Good for the kitchen [illegible] ideal wood for the [illegible] Special price 2 cords for $7 [illegible]
Extra good loads and quick delivery
For good service phone O K FUEL CO. [illegible]

COAL—NANAIMO [illegible] and ALBERTA
J. F. PAINTER & SONS
617 Cormorant St. G 3541

CHEAP LUMBER
Cull lumber at less than price of wood. [illegible] repair fences, [illegible] garden stakes, [illegible] boards and [illegible] Wood [illegible] cords wood cut up. Price $3.75 per load. [illegible] these big loads of [illegible] not be confused with waste [illegible] unloaded under the same [illegible] by some mills. Immediate delivery
EMPIRE WOOD COMPANY
E 8525

ACME FUEL
[illegible]
ALBERTA [illegible] COAL
[illegible]
DIME MESSENGER SERVICE
PHONE [illegible]
Baggage [illegible]
[illegible] YATES STREET

KIRK COAL CO. LTD
[illegible]
59 YEARS
We Have Been [illegible]
VICTORIA'S COAL [illegible]
[illegible]
1239 BROAD ST. [illegible]

SACKED SAWDUST
ALL 100% FIR [illegible]
IMMEDIATE DELIVERY
Buy Now As Stock Is Limited
PHONE E 5516

[illegible]
FOR IMMEDIATE DELIVERY [illegible]
[illegible] slabs [illegible]
Clean and Easy [illegible]
CORD [illegible]
CORDS [illegible]
[illegible]
HONEY [illegible] BAY FUEL CO.
A Good [illegible]
[illegible]
HARKNETT FUEL
G 7447 [illegible]

ELECTRICAL REPAIRS
ALL HOUSEHOLD APPLIANCE REPAIRS [illegible]

ELECTRICIANS
[illegible]
ELECTRIC INSTALLATIONS
APPLIANCE REPAIRS
W. C. LEWIS & CO
715 Johnson Street [illegible]

FLOOR SANDING
DO YOUR OWN FLOORS AND SAVE [illegible]
FLOOR SANDING AND [illegible] Free estimates [illegible]
[illegible]

FRENCH POLISHING
WHY REPLACE YOUR FURNITURE [illegible]

FLOOR SURFACING
FLOORS SANDED AND REFINISHED Asphalt floor tiles. Free estimates. Capital Floor [illegible]
FLOORS SANDED AND FINISHED [illegible] or new [illegible]
V. [illegible] HARDWOOD FLOOR [illegible]

FUMIGATING
[illegible]
EXTERMINATORS OF ALL VERMIN [illegible] rats, mice and moths [illegible] rates for Cafes [illegible] Food Plants [illegible] IDE and METHYL BROMIDE GAS.
A LOCAL FIRM
Phone B 1933 [illegible]
VICTORIA [illegible]

GENERAL HAULING
FOR HIRE FLAT DECK TRUCK AND driver. Rates reasonable. [illegible]
GENERAL HAULING [illegible]
GENERAL HAULING — SID WATSON 945 Balmoral. B 6415

INSULATION
HEAT SEAL ROCKWOOL & INSULATION [illegible]
Western Canada's [illegible] Largest [illegible]
1214 BROAD STREET
E 6321 B 6021 [illegible]

LAWN MOWERS
ALL LAWN MOWER [illegible] Mowers [illegible] Pandora Avenue [illegible] We call for and deliver [illegible]
A. E. PRICE & SON [illegible] sharpened [illegible]

LOCKSMITHS
YALE LOCKS [illegible] smith and Lawn Mower Shop. 1333 Government. G 6231

METAL WORK
[illegible]
Ornamental [illegible]
[illegible]

PLASTERING
PLASTERING, STUCCO REPAIRS. A specialty [illegible] Kirkwood [illegible]

PLOUGHING
CALL US FOR YOUR PLOUGHING AND discing. Larger modern equipment. Good work all the time. Phone Keating 53 K.
GARDENS, LOTS, ACREAGE PLOUGHED, disced; leveling, back-filling, rotovating. Ford Tractors. E 9451.
PERCY GILL FOR PLOUGHING, DISCing, acreage and gardens. Excavating and levelling. Rotary tiller, powered by Ford tractor. Albion 127R.

PLUMBING AND HEATING
ALTERATIONS, REPAIRS, BOILERS connected, oil-burner service. Stoves repaired. Hot water heating boilers available. 10-year guarantee. Phone B 5412.
FAULTY RAIN PIPES WILL ROT THAT foundation. Faulty furnaces will blacken those walls and injure your health. Phone G 1376. Work guaranteed. Estimates free.

PLUMBING
A PLUMBER REPAIR SHOP ON WHEELS to your door saves you money. [illegible] Plumbing Shop. G 1641.
ASHLEY PLUMBING, HEATING, OIL burners, [illegible] G 6095.
ESTIMATES — GENERAL PLUMBING, hot-water heating. All work guaranteed. Phone Colquitz 387R.

33 BUSINESS DIRECTORY

PITT & HOLT
PLUMBING — HEATING
FURNACES INSTALLED and REPAIRED
[illegible] Phone E 7413

ALFRED ANDERSON
Registered Plumber
Plumbing—Hot Water Heating—Repairs
Installations
Free Estimate Colquitz 311

RECORDINGS
VOICE OR MUSIC RECORDING IN your own home. Barbrey Recording. 1553 Oak Bay Ave. B 1623.

ROOFING
APPROVED SHINGLE APPLICATORS
Asphalt and cedar shingles can be applied [illegible] present [illegible] Guarantee of workmanship and material
VICTORIA ROOFING & INSULATION CO
725 View St. [illegible]

[illegible]
DUROID AND ACE TEX ROOFS LAID complete. Hundreds of square built. New roofs or over your present shingles [illegible] Terms if desired. Free estimates. No obligation.
STEWART & HUDSON
405 George Road Phone B 2171

A
DON'T DECIDE
ON YOUR NEW ROOF
[illegible] HAVE CONSULTED THE APPROVED DUROID APPLICATORS
HOME BUILDING PRODUCTS LTD
2006 Government G 5421

ROOFING
20 YEARS ROOFING EXPERIENCE
[illegible]
Advice and Estimates Free
[illegible] FINDLAY
B.C. ROOFERS & AGENCIES
[illegible]

TAILORING
G. [illegible] LADIES AND GENTS [illegible]

UPHOLSTERING
FOR GOOD UPHOLSTERY REPAIRS phone [illegible] B 4115

VACUUM REPAIRS
ALL ELECTRIC VACUUM CLEANERS [illegible]

WELDING
PORTABLE WELDING EQUIPMENT
[illegible]
[illegible] WELDING SHOP
[illegible] Phone B 5616

WINDOW CLEANING
B[illegible] WINDOW CLEANING [illegible]
G[illegible] HOME SERVICE WINDOW [illegible]
R[illegible] OUR SPECIALTY [illegible]

34 PROFESSIONAL DIRECTORY

ACCOUNTANTS
INCOME TAX
[illegible]
[illegible]

CHARTERED ACCOUNTANTS
[illegible]

CHIROPRACTORS
[illegible]

ELECTROLYSIS
SUPERFLUOUS HAIR AND MOLES [illegible]

FOOT SPECIALIST
W. [illegible] FRASER [illegible] REGISTERED [illegible] Hours 10 a.m. to 5 p.m.

INCOME TAX
INCOME TAX FORMS PREPARED BY AN EXPERT
[illegible]
ALEX J. [illegible]
[illegible]
(20 Years With [illegible] Income Tax Department)

NATUROPATHIC PHYSICIAN
ELLIS [illegible] REGISTERED AND [illegible]

OSTEOPATHIC PHYSICIANS
DR. [illegible] TAYLOR REGISTERED [illegible] Block, 722 Fort Street [illegible]

PHYSIOTHERAPY
[illegible]

PATENT ATTORNEYS
MARKS & CLARK, Patent Attorneys, 904 [illegible]

37 MISCELLANEOUS

CHECK UP
ON YOUR OFFICE SUPPLIES
[illegible]
Don't Leave It Till the Last Minute
THE COLONIST
PRINTING DEPARTMENT
[illegible] Victoria, B.C.

40 FOR SALE—MISCELLANEOUS

40A BUILDING MATERIAL

HOME BUILDERS' BARGAINS
One stop service for all types of builders' [illegible] For satisfaction and selection see us.
BUFF PLASTERBOARD. An attractive building paper for covering over shiplap, tea-light etc. Takes paint or kalsomine, 400 sq. ft. roll [illegible] $2.77
HEAVY BOARD SHEATHING [illegible] $3.00
[illegible] $1.25
[illegible]
MONASEAL. The one-coat washable wall [illegible] over plaster wallboard, Gyproc and fibreboards. Full stock of colors. Gallon $3.95 Quarts $1.20
ARMOURCOAT PORTLAND CEMENT PAINT. For painting over brickwork, stucco cement, fish ponds, etc. 3-lb. can 65c 12-lb. can $2.00
Good selection of Stock Size Sash, Inside Mono Doors, French Doors, Zinc Light Doors in all sizes and styles.
CEDAR PLYWOOD PANELLING, a very attractive finish for any part of the home, dining-rooms, rumpus-rooms, stores and offices. All sizes from 15 cents a square foot.
IRONING BOARDS and CABINETS, complete with panel door $7.50
STEPLADDERS from $3.40 and up. EXTENSION LADDERS from 20 ft. to 40 ft. for 60 cents a foot.
WALLBOARDS. See us for the selection. Beaverboard, Kenmore Board, Gyproc Board, Bedi n' Lite, Canec. We do our best to please you. Many other items not advertised. Prompt and friendly service. We solicit you inquiries.
STEWART & HUDSON
Retail Lumber and Builders' Supplies
VICTORIA DUNCAN NANAIMO
PORT ALBERNI
Address all inquiries to 405 Gorge Road. Victoria. B 2171

40 FOR SALE—MISCELLANEOUS

A NEW JAEGER CEMENT MACHINE for rent, with wheelbarrow. Phone E 2209. 145 Crease Avenue.
SHINGLES DIRECT FROM THE MILL [illegible] G 1452
BETTER-MADE CEMENT BRICKS AMPS [illegible] The rear of 1023 Balmoral Road. B 2687.
CEMENT MIXER FOR RENT, WITH rubber-tired wheelbarrow. 76 Crease Avenue. B 4161.
FIFTY POUNDS OF GALVANIZED nails, one durable enamel [illegible] tub complete with stand, swing spout faucet [illegible] All for $70. Phone Sidney 93 [illegible] after 6 p.m.
QUANTITY OF LUMBER INCLUDING [illegible]
SWAP LUMBER, 2X12 FOR FLOORing. Phone [illegible]

40B CLOTHING, FURS, SHOES, ETC.
BROWN [illegible] size 36 [illegible]
BROWN COAT WITH WOLF COLLAR and black fitted coat, both size 14. $15. B 3765.
DOUBLE-BREASTED HARRIS TWEED coat. Suit child 9 to 12 years. Lady's red H.B.C. blanket coat. E 318.
FOR SALE—SLIGHTLY USED CLOTHing and Shoes. Bazaar, 857 Fort.
MUSKRAT COAT, NEW LINING, 38-40; ermine seal cape, 36", size 12-14; both in excellent condition. Reasonable. G 4924 or E 8697.
MUSKRAT COAT, SIZE 14-16. E 8396.

40D FURNITURE
ARROW FURNITURE CO. LTD. [illegible]
A COMPLETE HOUSEHOLD OF GOOD [illegible]
A VERY NICE BLUE PILLOW-ARM [illegible] $85. Cantoria, 1124 Quadra Street. E 4634.
BEAUTIFUL BREWAR FINE QUALITY [illegible]
BRAND NEW TWIN BED SUITE [illegible]
CABLE SPRING [illegible]
CABINET SOLID WALNUT GRAMO[illegible]
CHESTERFIELDS MODERNIZED AND [illegible]
DON'T FORGET TO VISIT [illegible]
FELT AND SPRING-FILLED MAT[illegible]
FOR QUICK SALE [illegible]
[illegible]
[illegible]
OAK FLAT TOP OFFICE DESK [illegible]
SINGLE STEEL BED [illegible]
THE VILLAGE EXCHANGE, [illegible] QUADRA Street. Good used furniture bought, sold and exchanged. [illegible]
YOUR OLD MATTRESS CAN BE MADE [illegible]
WINE VELOUR BED [illegible]
WINE VELOUR CHESTERFIELD AND [illegible]
[illegible]

ONE WEEK LEFT OF OUR MARCH SALE!
[illegible]
$1.[illegible]
SILVER SALTS AND PEPPERS
[illegible]
ANIMAL SALTS AND PEPPERS
[illegible]
GLASS [illegible]
GLASS BOWL [illegible]
GOBLETS AND SHERBETS [illegible]
CONSOLE SET [illegible]
[illegible]
INDIVIDUAL LAMP [illegible]
$1.[illegible]
[illegible]
[illegible] $4.50
MACDONALD'S LIMITED
[illegible]

SPRING SUITES
[illegible]
$260.00
[illegible]
$227.00
[illegible]
$199.50
— AT —
McLENNAN, McFEELY & PRIOR LIMITED
1400 Government Street Phone G 1111
Furniture Dept., Main Floor
Private Exchange Connecting
All Departments

JUST RECEIVED
[illegible] LARGE SIZE COLDFAIR ICE REFRIGERA[illegible]
[illegible]
Chenille bedspreads, values to $15.50 for $10.00
Tri-Lite lamps, complete with shade $17.00 to $27.50
4 only smart chesterfield suites. Regular $159.50 for $141.50
6 only 9x9 tapestry carpets $39.00
4 only 9x12 Oriental design carpets $115.00
HOME FURNITURE CO.
[illegible] FORT STREET Above Blanshard St. E 9931

3 ONLY
Three-piece Maple Sunroom or Rumpus Room Sets (Settee and 2 Chairs)
Covered in good quality light homespun material
$147.50
— AT —
McLENNAN, McFEELY & PRIOR LIMITED
1400 Government Street Phone G 1111
Furniture Dept. Main Floor
Private Exchange Connecting
All Departments

40 FOR SALE—MISCELLANEOUS

WILSON'S ECONOMY FURNITURE
Ice refrigerators $8.50 to $14.50
[illegible] $17.50, $22.50
[illegible] sewing machine, good [illegible] $48.00
[illegible] fumed oak dining-room [illegible] $55.00
646 Cormorant St. G 5015

Special on the Third Floor at
The STANDARD
The Famous "MAGIC NIGHT" spring-filled mattress, something new in real comfort.
$37.50
Other famous makes to choose from.
Have you visited our
SPRING DRAPERY CARNIVAL
On Our Second Floor
[illegible]
STANDARD FURNITURE CO.
Right Through — Yates to View

CAPACIOUS CORNER CABINETS
Lovely walnut finish, 4 open shelves at top, lower shelves have doors.
ESPECIALLY PRICED AT
$39.50
VOGUE FURNITURE HOUSE
Where Customers Send Their Friends
PHONE G 3111 640 YATES ST.

CONVERTIBLE BED LOUNGES
[illegible] Bed Lounges with generous storage [illegible]
$72.00 to $119.50
[illegible]
CHAMPION'S LTD
727 FORT

ATTENTION!
[illegible]
FURNITURE - CHINAWARE GAS RANGES, ETC.
SEE US TODAY
MACDONALD'S LIMITED
[illegible]

40E MUSICAL INSTRUMENTS
SAVE [illegible] FOR GUARANteed reconditioned pianos. 745 View Street. G 2522.
[illegible]
[illegible]
[illegible]
NEW STOCK [illegible]
PIANO IN GOOD CONDITION [illegible]
SOLID WALNUT [illegible] GRAND [illegible]
MUSICIANS' HEADQUARTERS
FLETCHER BROS.
[illegible]
120 BASS [illegible]
48 BASS HOHNER ACCORDION [illegible]

40F RADIOS AND REPAIRS
A [illegible]
[illegible] under console all have [illegible] Stewart-Warner [illegible]
ADDISON [illegible]
ALL RADIOS REPAIRED, EFFICIENT [illegible]
EXPERT RADIO REPAIRS [illegible]
G[illegible]
JUNCTION RADIO SERVICE—REPAIRS by expert technician. Quick service. B 1822.
K[illegible]
R[illegible]
RADIO REPAIRS DONE BY COMPETENT [illegible]
SMALL BOUND SYSTEM FOR RENT [illegible]
OAK BAY RADIO
[illegible] 2251 Bowker Ave.

NOW ON SALE
A FEW EMERSON RADIOS
Three Models To Choose From
ALSO RADIO REPAIRS
RADIO ELECTRIC, 1114 QUADRA
Just off Fort on Quadra

USED RECORDS BOUGHT, SOLD, EX[illegible] Radio Service [illegible]

AUTHORIZED WESTINGHOUSE RADIO and APPLIANCE SERVICE
Reasonable Prices — Quick Service
McLENNAN, McFEELY & PRIOR LIMITED
1400 Government St. — Phone G 1111
Private Exchange Connecting
All Departments

1941 MODEL PHILCO RADIO [illegible]

40H GARDENS
BEST STRAWBERRY PLANTS [illegible] black berries. Delivered. Phone E 0431.
DAFFODILS, 10c A BUNCH. APPLY 3673 Richmond Road.
EARTHMASTER GARDEN TRACTORS, complete with plough, disc, cultivator, reverse gear and power steering. In stock [illegible] Highway. Finance can be arranged. Phone Colquitz 316 Y.

MANURE
FOR GROWTH AND SOIL IMPROVEment use our pulverized duck guano, two sacks or more $1 per sack. Official analysis shows highest in plant food value. Also for prize winning blooms and plants use duck guano and duck blood, single sacks $2.00. Also try our virgin, never cropped top soil ranged over and fertilized in 10 years by over 100,000 ducks, $10.00 per cubic yard. All prices include delivery. Sidney Duck Farm, Sidney 180. Canada's leading duck farm.
FENCING, ARBORS, LATTICE WORK, etc. Built to order. For free estimates call Mr. Wilson at G 6961.
FOR GOOD TOP SOIL AND YOUR garden rock call [illegible]
LAWN ROLLER FOR RENT. FAIRFIELD hardware. E 0415.
"MAGLIO" PLUM TREES, selected good and strong. Buy two for safer pollination. $3.00 each, f.o.b. Nelson. G. Maglio, 620 Robson St., Nelson, B.C.

40 FOR SALE—MISCELLANEOUS

NEW ZEALAND WHITES, 867 GLADIola or Colquitz 180 R before 4 p.m.
PANSIES [illegible] GIANT ROYSE [illegible]
SPRING PLANTING, EVERGREENS, flowering trees and shrubs, fruit trees and roses. The new ever-bearing strawberries—
STREAMLINER
Producing fruit all summer; sweet aromatic and with a [illegible]
LARMER & SONS NURSERY
Burnside Rd. at Strawberry Vale
[illegible] Market Colquitz 191
TOP SOIL AND MANURE. PHONE evenings. E 6467 and G 4859.

A FERTILIZED TOP SOIL
NONE BETTER
FOR TOP DRESSING
QUICK DELIVERY
[illegible]

40K BICYCLES AND MOTORCYCLES
ALL USED MACHINES SOLD BY US carry a guarantee backed up by over 30 years in the motorcycle business.
R. SHANKS & SONS
931 Fort St.

A LOVELY BRIGHT RED SOAP BOX BUGgy with steering wheel, $8. Apply [illegible]
A [illegible] HARLEY DAVIDSON TWIN 74. Good running condition. Phone [illegible]
AUTOCYCLE FRANCIS BARNETT, AI [illegible] 1947 licence. [illegible]
BICYCLES — ALL SIZES. REPAIRS. Work guaranteed. AARONSON'S, 1329 Government Street.
C.C.M. DOUBLE-BAR MAN'S BICYCLE. Good [illegible] E 7567.
EVERYTHING IN BICYCLE REPAIRS. [illegible] Ltd. 1410 Douglas. [illegible]
FOR SALE, MAN'S BICYCLE [illegible] 1404 Douglas.
FOR SALE BICYCLE [illegible]
ROYAL ENFIELD, ALL MODELS, USED and new. Used late model Harleys and Indians [illegible] MOTORCYCLE SALES, [illegible] Douglas.

TRICYCLES
SHIPMENT OF DE LUXE ENGLISH MADE [illegible]
PRICE $22.50
ROBINSON'S
[illegible]
S[illegible]

BABY OFFERS
[illegible]

1946 HARLEY 74 OVERHEAD VALVE [illegible]
1934 HARLEY [illegible] EXCELLENT [illegible]

40L STOVES AND RANGES
AABY FOR STOVES AND HEATERS
Oil — Gas — Wood — Gas
Reasonable Prices
[illegible] JOHNSON ST. PHONE G 5192
ALL KINDS OF STOVES AND HEATers. Wood, oil and coal burners [illegible]
A [illegible] BEACH GAS RANGE, 1946 model, $100 or best offer. G 3511.
E[illegible] GAS RANGE [illegible]
FOR GOOD USED STOVES, RANGES [illegible]
FUEL OIL STORAGE TANK, 2,500 GAL. [illegible] steel plate. Phone [illegible]
F[illegible] GAS HEATER WITH [illegible]
HOT AIR FURNACE (ROYAL), WOOD and [illegible] excellent condition. [illegible]
H[illegible] ELECTRIC RANGE [illegible]
INSTALL NOW—OIL BURNER WATER heaters, oil burners for ranges and furnaces.
SOUTHALL STOVE CO.
1511 Government Street
NEW LATEST MODEL ALL ENAMEL gas range with oven control, $11[illegible] Letters Stove Store, 822 Fort Street. [illegible]
OIL BURNERS, DOMESTIC AND HOT water units installed. Blower and natural draft. Comment [illegible] Burner stands made to order. [illegible] Oil Burner Sales, 749 Broughton. [illegible]
OIL BURNER INSTALLATIONS AND service [illegible] Gas ranges, water heaters and [illegible] A. S. Bowser, 812 Cook Street. Phone B 4[illegible]
YOUR FUEL PROBLEMS WILL BE OVER [illegible]
6-HOLE MCCLARY STOVE, NICKEL [illegible] good condition, $50. [illegible]

40M MACHINERY
F[illegible] SALE [illegible] McCORMICK-DEERING [illegible] Priced at $100. Reply Box 2747 Colonist.

FARMERS
We Are Exclusive Dealers for the Island for
SURGE MILKERS
The Machine for FASTER MILKING
No Long Tubes to Clean
A Large Stock of NEW UNITS and PARTS Now on Hand
Order Genuine Surge Parts From Us Any Time
Call or Write for Information
Let Us Install Yours Today
We Cover the Island

SAANICH GARAGE & SUPPLY
ROYAL OAK, B.C. R.R. No. 1
NORTH PIE LAKE EAST SAANICH RD
PHONE KEATING 53K

KOHLER LIGHTING PLANT
110 volt A.C. 60-cycle 1500 watt lighting plants powered by 4-cylinder radiator cooled engine with high tension magneto. Comes complete with spare parts, tools, gas tank, exhaust piping, etc. Weight complete, 497 lbs.
Price: Domestic use $625
For Farming or Fishing $515
EDWARD LIPSETT, LTD
509 Bastion St., Victoria, B.C.

O'KEEFE & MERRITT LIGHTING PLANTS
1500 watt 115 volt A.C. 60-cycle lighting plants driven by heavy duty 5 h.p. Wisconsin air-cooled engine. Mtd. on tubular skids with tubular handles. Complete with tools. Weight crated 330 lbs.
Price: Domestic use $410
For Farming or Fishing $330
EDWARD LIPSETT, LTD
509 Bastion St., Victoria, B.C.

GENERAL MOTORS DIESELS INDUSTRIAL
Immediate Delivery
2, 3, 4 and 6-Cylinder Units
VICTORIA MARINE AGENCIES
560 YATES ST. PHONE G 2121

40 FOR SALE—MISCELLANEOUS

FOR SALE — GASOLINE DONKEY double drum. New G.M.C. commercial engine. $1,500. Phone Colquitz 316-K.
MOULDING CUTTER HEADS
New [illegible] For [illegible] any bevel saw or [illegible] See one in use [illegible] today [illegible] $28.50
SHELBOURNE EQUIPMENT CO.
3164 Shelbourne St. B 2214

40X MISCELLANEOUS
AT GRAY'S YOU SAVE
Although we are aware that [illegible] to increase and [illegible] [illegible] by giving them the best value possible.
GRAY'S USED FURNITURE STORE
1123 LANGLEY STREET E 0614

A BETTER CHANCE FOR TOOLS AT JACK'S, 1421 BROAD STREET
A 2-speed drill press [illegible] $10.50
A [illegible]
A super telescope [illegible]

A FINE SELECTION [illegible] TRAVEL [illegible] 570 Menzies Street (Near Parliament).
A LIMITED NUMBER OF 2' GALVANIZED [illegible] Several lengths [illegible]
AABY'S STOVE STORE
501 Johnson Phone G 5192
A CAMERA [illegible]
A.B.C. BEATTY CONNOR EASY Maytag. Wringer repairs a specialty. Wringer rolls in stock. Taylor & Co., 826 Fort.
ALL ELECTRIC APPLIANCES REPAIRED [illegible] all makes and models. [illegible] G 3113.
ATTENTION — SINGER PORTABLE electric sewing machines for rent. Taylor & Co., 826 Fort Street. G 1121.
A COMPLETE VENETIAN BLIND SERVice. [illegible]
ALL MAKES SEWING MACHINES REpaired, parts, needles, oil. Taylor & Co., 826 Fort.
ALL MAKES VACUUM CLEANERS REpaired, belts, brushes, etc. Taylor & Co., 826 Fort.
A FINE SELECTION OF [illegible]
A [illegible]
A [illegible] EXCELLENT [illegible]
ATTENTION — WRINGER ROLLS FOR [illegible] electric washers. Taylor & Co., 826 Fort.
A [illegible] DOUBLE LOAD OF CINDERS [illegible]
A [illegible]
B[illegible]
B[illegible] CEMENT [illegible] trailers, garden [illegible]
BABY BUGGY [illegible]
BABY ENGLISH CARRIAGE [illegible]
BABY CARRIAGE [illegible]
CAMP BED AND [illegible] table, vibrator, red carbon lamp, [illegible]
CASH [illegible]
CINDER [illegible] IMMEDIATE delivery. F.D.Q. Express. B 1133.
CHILD'S [illegible] CRIB, GOOD SIZE [illegible]
D[illegible] FLOOR SANDER FOR RENT [illegible]
ELECTRIC STORAGE TYPE WATER heater, 40-gal. [illegible] H. D. Mainwaring, 726 Fort Street. [illegible]
E[illegible]
ELECTRIC WASHING MACHINE [illegible]
ELECTRIC GRILL FOR [illegible]
E[illegible]
FOR [illegible]
F[illegible]
FOR SALE [illegible]
FOR SALE [illegible]
FOR VENETIAN BLINDS AND SUPPLIES Pacific Venetian Blind Co. 1111 Fort.
FOR SALE [illegible] BOILER, NEARLY NEW [illegible]
FOR SALE, [illegible] SOIL AND MANURE [illegible] G 3462
JOHNSON OUTBOARD MOTOR [illegible]
MEDIUM-SIZED CAFE GAS RANGE, like new. B 1670 or 1836 Oak Bay Avenue.
MONAMEL, THE MODERN INTERIOR finish. For floors and woodwork, walls and ceilings in bathrooms and kitchens or wherever extreme durability is desired. It is heatproof, acidproof, alkaliproof and waterproof. General Paint Store, 1401 Douglas Street. E 0023.
MAN'S C.C.M. BICYCLE AND RUBBER-tired 18" lawn mower, in good condition. Apply 1901 Balmoral Road.
MEDIUM SIZE [illegible]
MANURE DELIVERED [illegible] 52 X
NEW BRITISH INDIA RUG, 9 X 12 [illegible]
ONE OIL-BURNING CIRCULATING heater [illegible] Also one large dog kennel with Duroid roof. E 3094.
PORTABLE TYPEWRITERS—NEW REMington Model 5 De Luxe now available. Big machine performance, portable convenience. Demonstrations of prices from Remington Rand Ltd. 613 Broughton St. Phone G 8113.
PRACTICALLY NEW BED, SPRING-filled mattress, settee, round oak extension table, oak chair, bridge lamp. [illegible]
PINBALL GAME 18" BY 3' COMMERcial type, not electric, $7.—Built-in ironing board and cabinet, new, 13" x 6", $5. [illegible] 1960 Johnson St.
RUBBER STAMPS — ROBINSON PRESS Printers. Pioneer rubber stamp makers in Victoria. 644 Fisgard Street. Masonic Building. Phone [illegible]
RUBBER STAMPS QUICK AT DIGGON'S
ROTTEN HORSE AND COW MANURE. G 4304.
SMALL PREMIER SPIC AND SPAN vacuum, good condition, $15. Box 2541 Colonist.
SMALL [illegible] TRUNK [illegible]
TOLEDO COMPUTERS 20-LB SCALE cream enamel, $65. Reliable Furniture Co., 541 Johnson St.

40 FOR SALE—MISCELLANEOUS

TWO SEWING MACHINES, GAS RANGE [illegible]
TRICYCLE SUITABLE FOR [illegible] YEAR-old [illegible]
UNITED STATES ARMY TENT, 16 X 16 [illegible]
U[illegible] TYPEWRITER [illegible]
WHITE ENAMEL [illegible]
W[illegible]
W[illegible] & RAYMOND EQUIPMENT [illegible]

AUTHORIZED BEATTY WASHER AND APPLIANCE SERVICE
We Call and Deliver
McLENNAN, McFEELY & PRIOR LIMITED
1400 Government St. Phone G 1111

AUTHORIZED SALES AND SERVICE FOR
MAYTAG CONNOR AND GILSON
Washing Machines
All Makes Repaired
MODERN APPLIANCES
941 Yates Street Phone E 2612

A WASHING MACHINE REPAIR SERVICE
ANY MAKE
SPEEDY EFFICIENT
KER ELECTRIC
1111 Fort Street B [illegible]

7 [illegible]
1500 [illegible]
30 INCH WOOD LATHE, COMPLETE with metal stand [illegible]
80 H.P. STUDEBAKER MOTOR, MARINE conversion [illegible]

41 WANTED—MISCELLANEOUS

"A" DON'T DECIDE UPON THE FINAL [illegible]
A [illegible] PAYING HIGHEST [illegible]
ALL ELECTRIC APPLIANCES [illegible] and exchanged. [illegible]
ANYTHING IN STOVES — WE PAY [illegible]
A [illegible]
BOTTLES, RAGS, TOOLS, SACKS [illegible]
C[illegible]
HIGHEST PRICE FOR GOOD AND [illegible]
OLD BICYCLES AND PARTS. ALSO [illegible] G 6722 [illegible]
PRIVATE COLLECTOR WANTS OLD [illegible]
[illegible]
WE [illegible] OF JEWELRY AND [illegible]
W[illegible]
W[illegible] year old or strong tips. Phone [illegible]
WANTED [illegible] USED CLOTHING. Best prices paid for men's [illegible]
WANTED [illegible] FURNITURE [illegible]
WANTED—GARDEN COUCH SWING [illegible]
WANTED, A [illegible]
Z[illegible] THE LAST PARAGRAPH [illegible] FREEMAN [illegible]

42 POULTRY AND LIVESTOCK

42A POULTRY AND SUPPLIES
ATTENTION, FRY SHIPPERS [illegible]
A VALUABLE [illegible]
A[illegible] POULTRY WANTED [illegible]
B[illegible] BABY CHICKS [illegible]
B[illegible] ELECTRIC AND OIL [illegible]
BROODERS ELECTRIC, COAL, OIL [illegible]
C[illegible] WE ADVISE [illegible]
C[illegible] POULTRY FARM [illegible] 3027 Cedar [illegible]
ELECTRIC BROODERS, FIVE SIZES, [illegible] 75c each. [illegible] Sheet Metal Works Ltd. [illegible]
F[illegible] WATER GLASS OR [illegible] T. Raynbird, Old West Road. [illegible] Keating 35 Q.
FEATHER YOUR NEST WITH BOWside baby chicks. R.O.P. sired Leghorns, New Hampshires, Barred Rocks. Approved New Hampshires, White Rocks, Crossbreeds. Over 30 years breeding experience [illegible] write D. Bowman, Duncan, B.C. [illegible]
HATCHING EGGS [illegible] HAMPSHIRE [illegible]
NEW HAMPSHIRE [illegible]
PINECREST LODGE ELECTRIC HATCHery, 1160 Burnside Road, Victoria. Phone Colquitz 88. Our breeding flocks are Government approved and blood tested. Day-old New Hampshire chicks bred to lay. Also bronze turkey poults. Place your orders now for Spring delivery.
SELLING LEGHORN HENS, LAYING [illegible]
WINDSOR FARM TURKEY SPECIALS. See our display ad on the local page.

42B HORSES
GOOD YOUNG FARM HORSE FOR sale. 1,400 pounds, 8 years old, $180. Phone Keating 30 Q.
SADDLE HORSE FOR SALE, GOOD with children. E 4004.
WANTED [illegible] HEAVY WORK [illegible] Phone G 5157.

42C CATTLE
LIVESTOCK HAULING AT REASONABLE rates. Anywhere, anytime. E 7294.

42F DOGS
AT STUD—GUARDIAN OF BARHUF [illegible] phenomenal worker to improve your stock. Choice puppies available. 316 Clarendon. [illegible]
KERRY BLUE TERRIER PUPPIES, PETS and show stock. G 4559.

42 POULTRY AND LIVESTOCK

ATTENTION — DOGS AND CATS boarded in Victoria's newest, most modern accommodation. Sanitary individual quarters for all. Dogs bathed and trimmed. Gamefoot Farm Kennels, Burnside Road, half mile past Helmcken. Colquitz 182[illegible]
A BRAND NEW BOARDING KENNEL designed to give the [illegible] with [illegible] Kennels [illegible] Road, Langford. Phone Belmont 171.
AN EASTER GIFT
BEAUTIFUL [illegible] BLACK, MALE [illegible] C.K.C. registered. 944 [illegible]
BEAUTIFUL COCKER PUPPIES [illegible] Avenue.
BLACK COCKER SPANIEL, EIGHT [illegible] registered male. $35.
CONSOLIDATED DOG AND PET FEED [illegible]
EXPERT CLIPPING, TRIMMING AND [illegible]
FRENCH POODLE PUPPIES. MRS. [illegible] Kennels [illegible] Colwood. Belmont 41 or [illegible]
NATURE BLOOD ALTERATIVE FOR [illegible] poorly coat [illegible]
REGISTERED MEXICAN CHIHUAHUA [illegible]
REGISTERED [illegible] PUPPIES. MALE [illegible] C.K.C. registered [illegible]
REGISTERED FEMALE SCOTCH COLLIE [illegible]
T[illegible] KEESHOND [illegible] Kennels [illegible]

42H RABBITS
FOR SALE, FLEMISH GIANT RABBITS [illegible]

42I CANARIES
CANARIES, [illegible] COLOR VARIETY [illegible] 538 Beach Drive.
ROLLER CANARIES, CLUB BANDED [illegible] $7.50. Hens [illegible]

42X MISCELLANEOUS
CLEANED [illegible] FOR SALE [illegible]
E[illegible] FOR SALE [illegible]
F[illegible] MIXED HAY [illegible] FEED [illegible]

46 HOTELS

HOTEL [illegible] RESERVATIONS [illegible]
S[illegible]
TRAVELERS — WE MAKE RESERVAtions [illegible]

JAMES BAY HOTEL
YOUR FRIENDLY HOTEL
By Day or Week
Dining Room in Connection
PHONE G 5[illegible]

PREMIER HOTEL
We Take Care of Transient and Permanent [illegible] Reasonable Rates
Write or Phone for Reservations
[illegible]

HOTEL WASHINGTON
[illegible]

CLAREMONT [illegible] CRAIGDARROCH
Hot and Cold Water [illegible] Each Room
[illegible]

47 ROOM AND BOARD

A [illegible] ROOM, NICE [illegible]
LADY [illegible]

48 ROOM AND BOARD WANTED

LADY [illegible] ROOM AND BOARD [illegible] meals. 125 per [illegible]
WANTED [illegible] AND BOARD BY [illegible]

49 ROOMS TO RENT

49A FURNISHED
C[illegible] BEDROOM [illegible]
C[illegible] FURNISHED, SLEEP[illegible]
C[illegible] FURNISHED BED[illegible]
F[illegible] ROOM, [illegible]
LARGE BRIGHT WELL FURNISHED [illegible]
SMALL [illegible] ROOM [illegible]
SLEEPING ROOMS BY DAY OR WEEK [illegible] 745 Johnson St.
T[illegible] LARGE FRONT [illegible]

50 ROOMS WANTED

HOW MANY ROOMS
Can You Spare for Rental
[illegible] DATES
JUNE 18 - 19 - 20 - 21
PHONE B 4[illegible] — MRS. DAVEY
HELP VICTORIA BY HELPING
YOUR LIONS CLUB

50A FURNISHED
C[illegible] VICINITY [illegible] G 4308
LADY [illegible] ROOM IN PRIVATE [illegible] E 9375

50B UNFURNISHED
LADY [illegible] HOUSEKEEPING ROOM, QUIET, [illegible] James Bay preferred [illegible]
UNFURNISHED ROOM IN RESPECTable home [illegible] lady [illegible] Phone G 5887, [illegible]

51 HOUSEKEEPING ROOMS TO RENT

HUNT FOR YOUR HOUSE IN COMfort. Be first with a Hill's Drive Yourself Car. Call G 44[illegible]
HOUSE TRAILER FOR SALE. PHONE [illegible]
SEEKING [illegible] ROOMS AND OTHER LIVing accommodation [illegible] Small fee for [illegible] Rentals Unlimited. 646A Yates St.

51A FURNISHED
H[illegible] ROOM [illegible] QUIET MIDDLE-aged couple [illegible]

52 HOUSEKEEPING ROOMS WANTED

52A FURNISHED
FURNISHED HOUSEKEEPING ROOM, [illegible] working [illegible] E [illegible] after 6 p.m.
RETIRED BUSINESS WOMAN REQUIRES housekeeping facilities in or near Victoria, good district. May 1. Box 2561, Colonist.
YOUNG DEAF COUPLE WANT TO GET away from drinking landlord for a nice furnished H.K. room. Urgent. Box 2546, Colonist.

52B UNFURNISHED
WANTED URGENTLY BY COUPLE, two or three unfurnished rooms close in [illegible] Phone E 7835.

54 FLATS AND APARTMENTS WANTED

ATTENTION LANDLADIES! WE HAVE [illegible] clients waiting for your [illegible] No charge for this service. Rentals Unlimited, 646A Yates. Phone E 3644.
BUSINESS OWNER REQUIRES SMALL unfurnished, modern suite, reasonable rent; close in preferred. Quiet permanent tenant. Please call Miss [illegible] G 6146.

54 FLATS AND APARTMENTS WANTED

APARTMENT OR HOME WANTED which can be handled with about $2,000 and large monthly payments. Box 8176, Colonist.

APARTMENT REQUIRED IMMEDIATELY close in, for family, 2 adults, no children. Please phone G 8125.

FURNISHED OR UNFURNISHED apartment or house required immediately for married business couple (no children). Recently transferred from Vancouver location. Box 1618 Colonist.

FOR TWO MONTHS ONLY FROM MAY 1. Furnished, self-contained apartment. Young couple quiet … G 1747.

MIDDLE-AGED COUPLE REQUIRES … duplex …

RESPECTABLE MIDDLE-AGED COUPLE require furnished or unfurnished … by May 15 …

THREE WOMEN URGENTLY NEED UNFURNISHED apartment Oak Bay. Please call E 611?

UNFURNISHED HOUSE, FLAT OR APT …

URGENT: HOUSE OR 3-ROOM SUITE …

WANTED TO RENT BY RETIRED couple … two bedrooms, Oak Bay …

YOUNG COUPLE, NO CHILDREN, WISH 2 or 3-room apartment …

55 FLATS AND APARTMENTS TO RENT

MALAHAT TOURIST BUNGALOWS, single or double, fully modern … 17 miles from Victoria, Island Highway.

56 HOUSES TO RENT

McILWAINE PROS. TRANSFER LTD. — Furniture and piano moving, long distance removals, heavy hauling, storage, crating. 1202 Wharf. E 2186

[illegible] TRANSFER & STORAGE Furniture and Piano Moving. Long Distance. Baggage, Packing, Crating and Shipping.

56A FURNISHED

WANTED COUPLE … TO MILK …

57 WANTED TO RENT—HOUSES

URGENTLY NEEDED WITHIN THE …

WANTED—3 OR 4-ROOMED COTTAGE close in … by middle-aged lady. Box 1221 …

YOUNG COUPLE, ESTABLISHED …

4 TO 6-ROOM HOUSE GUARANTEED best care. Phone …

57B UNFURNISHED

PROFESSIONAL MAN REQUIRES THREE or four-bedroom house … Permanent … Box 1644 …

WANTED TO RENT FOR AT LEAST one year, unfurnished 4-room apartment or small house …

WANTED 3 OR 4-ROOMED HOUSE … couple …

3 ADULTS REQUIRE 3-BEDROOM HOUSE …

60 WANTED TO RENT MISCELLANEOUS

WANTED TO RENT OFFICE WITH living quarters …

61 SUMMER RESORTS

WANTED—FOR JULY AND AUGUST, furnished or unfurnished cottage or house … Cordova Bay …

61A COTTAGES AND CAMPSITES

SEAFRONT CAMPSITE … Only eight … left of an original sixteen. These are splendid parcels with good beaches. From $450. Apply manager, Churchill Hou…

65 AUTOMOBILES

AUTO PAINTING AND UPHOLSTERING
We Are Now Specializing in Auto Body Repairs, Steering and Frame
MOORE'S AUTO BODY
814 Cormorant Street Phone E 4175
1120 Vancouver Street Phone B 1213
… TOO LARGE OR TOO SMALL

AUTO BODY AND FENDER … car and truck painting, upholstering. VICTORIA AUTO BODY, Corner Douglas and Discovery.

AUTO SALES FINANCED. H. W. … & Co. 1006 Government.

BLACK & DECKER VALVE REFACER in good condition. 1 set valve seat spanners … Higgins, 800 Yates …

FIVE USED TIRES, 33x, X 16. THE LOT $10. E 1203.

CHANGE YOUR CAR OR TRAILER TO 16-in wheels; all makes in stock from $5.75 a wheel. Trailer axles. All size of tire relliners. Good car tires. Retreading tires and general auto repair. Welding. Gavin Jack, 1317 Quadra Street.

ENGINE RECONDITIONING SPECIAL … rebore, install pistons, pins, rings. New engine performance. Easy on gas and oil. CHET DOWMAN GARAGE 724 JOHNSON

FOR AUTO TOP LEAKS OR CUSHION repairs, see Ernie Sanders. Phone E 4455

G.E. CAR RADIO PUSH BUTTON LIKE new. …

TRUCK BODY PRACTICALLY NEW with sides and tail gate 10-ft long. Suitable for one or one and half ton truck. Box 1778 Colonist.

WE BUY AND SELL USED CARS PACIFIC AUTO WRECKING Phone E 7521 937 View St.

WANTED—3 OR 4 YARD BODY AND hoist. Phone …

KNOWLTON SUPER SERVICE
Tires Batteries and Accessories
1839 OAK BAY AVENUE

AUTOMOBILE FINANCING
Conditional Sale Agreements Discounted … Quick Decisions …
ISLAND FINANCES LTD
1112 Broad Street Phone G 7171

65A FOR SALE

CREDIT NOTE … available at discount. Box 767 Colonist.

CAR TRAILER FOR SALE. 3200 Rutledge Street.

FOR SALE — 1929 SMALL MARMON SEDAN … 4 new tires, motor A1. Price $295. C. Luck, 748 Gorge Road West. After 6 p.m. …

FOR SALE—ONE TRUCK CHASSIS … Suitable for trailer. … Phone …

FOR SALE—HAYES 10-TON TRAILER Box 2303 Colonist.

MODEL "T" ROADSTER, SERIAL NO …, also model "T" truck … $200 each. T. Rapanos, 838 Yates.

WE MANUFACTURE FROM … materials … If its about batteries consult … Jones Bros.

WILL TRADE 1930 CHEVROLET SEDAN, serial 30663, in good condition, for later model car, ceiling $275, new plate. C. Hong, 783 Caledonia Avenue.

TRUCK OWNERS ATTENTION
We Are Agents for
[illegible]
ST. PAUL GARWOOD AND [illegible]
Quotations Gladly Given, Inquiries Invited
McLEOD-LUMSDEN MOTORS, LTD.
PLYMOUTH CHRYSLER FARGO TRUCKS
… Yates Street G 1144

65 AUTOMOBILES

WILSON MOTORS LIMITED
SALES AND SERVICE
CHEVROLET
OLDSMOBILE
CADILLAC
CHEVROLET and MAPLE LEAF TRUCKS
Industrial and Marine Engines

WILSON MOTORS LIMITED
YATES AT QUADRA

WE HAVE MOVED
To the New Home of the DODGE AND DE SOTO CARS AND DODGE TRUCKS
At the CORNER of YATES and COOK STREET
For Service and Repairs Phone …
Office and Showroom G 7196 G 7197
J. M. WOOD MOTORS
New Address YATES and COOK STREETS

MERCURY LINCOLN CARS AND TRUCKS
Genuine Ford — Mercury — Lincoln Factory Parts
GLADWELL MOTORS
911 YATES STREET

NATIONAL MOTORS
…
819 YATES STREET

PONTIAC "U" DRIVE, LTD
LATE MODEL CARS FOR … RATES
8c Per Mile and $1.00 Per Day. Customer Supplies Gas
10c Per mile and $1.00 Per Day. Gas Included
900 FORT STREET PHONE G 8134

WILLYS UNIVERSAL "JEEP"
4-WHEEL DRIVE
…
PRICE, $1594 UP
Immediate Delivery
MASTERS MOTOR CO. LTD
815 VIEW ST.

CARS BOUGHT AND SOLD
CAR TOPS REBUILT
ALUMINUM TRAILERS BUILT TO ORDER
BODY AND FENDER WORK
CAR PAINTING
REPAIRS TO ALL MAKES OF CARS
KNIGHT MOTORS
1027 VIEW STREET PHONE G 7724

FOR SALE
1 Willys engine, 1938 model, good condition, suitable for boat or stationary work $150
1935 … light delivery van. A useful little car $195
USED TIRES—Look over our used tire stock. We may have your size.
MASTERS MOTOR CO. LTD
815 VIEW ST.

IT'S NEW
THE BEACON TIRE-FIRE … EXTINGUISHER …
JAMESON MOTORS LTD
740 Broughton Street

NASH SALES AND SERVICE
A Complete Line of Parts and Accessories are now available for installation by our factory-trained Nash mechanics
VICTORIA SUPER SERVICE
Blanshard at Johnson

MODEL "A" COUPE
Excellent motor, good tires …
YATES STREET AUTO SALES
943 YATES STREET B 1632

1940 CHEV. 2-TON TRUCK, STEEL deck and hydraulic hoist … good shape … Trade required. Can be seen at …'s Service Station any time. 713 Yates St.

1934 STUDEBAKER 2-TON TRUCK— … stake body $645 cash. … Auto Service — Hillside and Douglas Sts.

1938 FORD COACH 60 h.p. THIS CAR is tough to look at, but is in good mechanical condition. Will take … trade. … Mr. Kerr, Cedar Hill Road.

1937 OLDSMOBILE 4-DOOR SEDAN in excellent condition. … Will trade in for coupe around same year. … 3039 Victor St.

1935 FORD DE LUXE SEDAN. Excellent mechanical condition. Requires good paint. Will trade. … E. Kerlinnack, 740 Pembroke.

1930 MODEL A FORD RUMBLE-seat coupe, motor just completely overhauled, 4 new tires. Ceiling $356, 1947 licence. Serial CA19409. … R.R. 1 Saanichton.

1932 ESSEX COUPE, EXCELLENT tires and 1947 licence. … Thos. Atkinson Garage, … Vancouver Street.

1938 G.M.C. MODEL 9341 1½-TON good shape. … Merchants Transfer, 672 Pandora.

1930 CHEVROLET SEDAN, SERIAL No. 457726. Good rubber, motor fairly good. … C. V. Mackie, 1705 Hillside.

1928 '29 MODEL A FORD COACH. Engine overhauled February. New brakes, good battery. … 1947 licence. Ceiling price $428. … 1092 Chambers Street E 1040

1815 DOUGLAS ST. — AUTOMOBILE insurance is our specialty. Ted Hawkes & Co. G 8173, or evenings, E 2947

1945 3-TON FORD TRUCK … Ceiling price $1,798. John Percy, 1825 Burnside, Colquitz 233 X

1929 MODEL "A" COUPE $275. Serial CA37967. Can be seen at Meston's Service Station, 833 Yates.

1930 DE SOTO COUPE RECONDITIONED motor $275. Crabbs Auto Service …

65 AUTOMOBILES

1930 DODGE PANEL DELIVERY Serial D-6777 $375 … Bros., 811 Douglas Street

1946 FORD 1-TON TRUCK … Ave.

6 NEW TRUCK TIRES, TUBES AND …

1929 CHEVROLET … West Saanich …

WANTED

AN EX-SERVICEMAN REQUIRES GOOD used car … model preferred …

ALL CASH FOR ANY GOOD USED CAR. 1935 or later preferred. …

A LATE MODEL CAR WANTED. Apply …

GOOD USED CAR NEEDED FOR BUSINESS … preferred.

LATE MODEL SEDAN WANTED …

URGENTLY NEED CAR AROUND …

WANTED RELIABLE USED CAR. CASH …

WILL TRADE WASHING MACHINE …

ALL MAKES OF CARS WANTED …

67 BOATS AND LAUNCHES

[illegible]

AVAILABLE NOW
GENERAL MOTORS INDUSTRIAL and MARINE ENGINES
SIX-CYLINDER 93-H.P. OVERHEAD VALVES
WILSON MOTORS LTD
835 Yates Street

IN STOCK
… Engine Repair Service
ANGUS MARINE …

ORDER NOW FOR EARLY DELIVERY
Cruisers — Runabouts — Sailboats
ON DISPLAY
… Inboard Powerboats
Vogler Bros. Seacraft
PHONE E 0412 3041 DOUGLAS ST

MOTOR BOATS DE LUXE AND …
NICHOLSON BOAT WORKS
Where Good Boats Are Built Better
3263 Glasgow Ave

AGENTS FOR …
VICTORIA MARINE Agencies
245 YATES …

10-FT. MARINE PLYWOOD DINGHY …

SIX-HORSEPOWER … CYLINDER …

15-FT. HALIBUT AND PACKER PUTTY … View St.

72 MONEY TO LOAN

ADVICE AND INFORMATION ON MORTGAGES … Agents for N.H.A. Loans.
TED HAWKES & CO.
1815 Douglas Street Phone G 8173

FUNDS ON HAND AND IMMEDIATELY AVAILABLE FOR MORTGAGE LOANS
LARGE AND SMALL AMOUNTS — … N.H.A. applications received. Agreements and mortgages purchased.
P. R. BROWN & SONS LTD
1112 Broad Street Phone G 7171

MORTGAGE MONEY AVAILABLE, CURRENT rate. Immediate decisions. …

MORTGAGE AND N.H.A. LOANS, CONSULT … Homes Ltd, 625 Fort Street …

PRIVATE PARTY HAS SUBSTANTIAL sum to … on homes or duplexes. Box …

First Mortgage Loans Promptly Arranged
Private Funds at Lowest Current Rates
N.H.A. Loans at 4½% 20 Years to Pay
Brokers and Contractors' Business Solicited
—See G. M. Armstrong at
SWINERTON & COMPANY, LIMITED
620 Broughton St., Victoria

A HOME OF YOUR OWN THROUGH A K. & S. LOAN
Loans Readily Arranged by This Old-Established Firm. Ample Funds.
Agreements for Sale Purchased
KER & STEPHENSON LTD
909 Government Street Phone G 4127

A NATIONAL HOUSING ACT 4½% LOAN
A … MORTGAGE PRIVATE LOAN
A BUILDERS PROGRESSIVE LOAN
Ask Us for Complete Details
— GILLESPIE, HART & … LTD
611 Fort Street Phone G 1181

MONEY TO LOAN ON FIRST MORTGAGES AT ATTRACTIVE RATES IN ANY AMOUNTS
J. H. WHITTOME & CO. LTD
1012 Broad Street

75 BUSINESS OPPORTUNITIES

AUTO CAMP IN EXCELLENT LOCATION … main highway … $12,600

AUTO COURT … $18,000

… $40,000

AUTO CAMP, HOTEL, APARTMENT, grocery or similar business wanted. Owners only. Box … Colonist.

CAFE FOR SALE — REDUCED FROM …

EXCEPTIONALLY GOOD BUSINESS …

FOR SALE BY OWNER — VALUABLE business property … EIGHT-ROOM …

FOR SALE—GROCERY STORE WITH … Nanaimo. Box 1451 Colonist.

HOTEL, STORE AND GAS STATION—on Island Highway … Price only $14,000 …

I WANT A BUSINESS PROPERTY …

ONE HALF INTEREST IN WELL …

RADIO SERVICE … FOR SALE …

SMALL … AUTO CAMP …

GREENHOUSE BUSINESS
CLOSE IN, OLD-ESTABLISHED PAYING CONCERN
… $7500
LANGLEY REALTY COMPANY

CITY
… BLOCK OF FOUR STORES …

$15,000 GROCERY BUSINESS …

$21,000 MODERN STUCCO BLOCK …

FINANCIAL SURVEY LIMITED

EXCELLENT BUSINESS SITES
$3500 A corner … on Pandora Ave … suitable for any commercial …
$1100 … Quadra …
$5000 …

K & S
KER & STEPHENSON LIMITED
THERE'S MONEY TO BE MADE WITH A CHOICE FROM THESE
… $25,000
… $15,000
… $10,000
Ask for Mr. Johnson
Ker & Stephenson, Ltd.
909 GOVERNMENT STREET G 4127
Night Phone B 1507

WEST COAST HIGHWAY
… Ocean Beach Resort. Price $5000
Alfred Carmichael & Co. Ltd
1218 BROAD ST

FOR SALE BY OWNER
TWO APARTMENT HOUSES
… Monthly Income Altogether $735
These houses can be sold together or separately. Each one can be handled with $19,000
Full Price of both $58,000
Immediate Possession of One Suite in Each House
NO AGENTS BOX … COLONIST

75 BUSINESS OPPORTUNITIES

H. A. ROBERTS, LIMITED
GROCERY AND MEATS
An attractive … store … All new fixtures … The business may be purchased for $9500. And the premises … long lease … Please ask for Mr. Armstrong.

H. A. ROBERTS LIMITED
WE COVER BRITISH COLUMBIA

NEIGHBORHOOD GROCERY … $12,000
… Please ask for MR. SEEDHOUSE

PHOTO STUDIO …

ISLAND INVESTMENT COMPANY LIMITED
GROUND FLOOR PEMBERTON BLDG.

HOME AND INCOME GUEST HOUSE $21,000 …

COFFEE SHOP … $4250

COLES & RUSSELL

POOL HALL …

GENERAL STORE, P.O. AND GAS STATION …

BUTCHER & McLENNAN
CHURCH STREET, NANAIMO, B.C.

COUNTRY STORE AND GAS STATION …

CONYERS-WILDERS CO.
821 BROUGHTON STREET

COFFEE SHOP … Offered as a going concern … $4300
No phone calls please

LUMBY, LTD
111 PEMBERTON BLDG.

76 EXCHANGE—REAL ESTATE

FAIRFIELD EXCHANGE …

MODERN FIVE-ROOM BUNGALOW built 1941, Kerrisdale district, Vancouver. Exchange for similar accommodation, good district Victoria. Box … Colonist.

MODERN 5-ROOM BUNGALOW, DUNBAR district, Vancouver; large rooms, for similar house, Oak Bay district preferred. Box … Colonist.

MODERN 5-ROOM DUPLEX NEAR good transportation facilities. Exchange for 5 or 6-roomed house or apartment in Oak Bay or Beacon Hill district. Box 2588 Colonist.

RENTAL EXCHANGE BUNGALOW IN Victoria for small farm. Please state location, acreage and rent. Landlord agreeable. Box … Colonist.

SIX-ROOM HOUSE—NEAR SEA … Bay, exchange for small self-contained suite. To arrange … Colonist.

TENANTS EXCHANGE—2-ROOM SUITE, electric stove … bath … exchange for similar accommodation or small house in Victoria or Vancouver, May 1, 1947. Mrs. Pitts, 1007 Fairfield.

77 LISTINGS CANCELED

573 … SOLD BY F. W. Moore & Co. … for quick results.

521 MICHIGAN ST., SOLD BY TED Hawkes & Co.

78 HOUSES FOR SALE

CENTRAL …
A QUICK SALE IS … THIS SIX-ROOM SEMI-BUNGALOW. Five nice large rooms on the one floor with three-piece bathroom, a concealed stairway to another … bedroom … piped furnace, drive-in garage … clean as a whistle. Easy terms. Price for offer $5950

GORGE
… MODERN STUCCO BUNGALOW of four rooms … ideal for a young couple … basement … garden … $6500

… PROPERTIES
JAMES BAY NEAR THE PARK ELEVEN ROOMS. Excellent condition. Two self-contained suites with revenue … A good four-room suite for owner. Price $10,500

FAIRFIELD DUPLEX. Investment. Revenue from two self-contained suites … Price $7950

FAIRFIELD UP-AND-DOWN … On a lovely street. Taxes $94. Oil-O-Matic. N.H.A. heat. Revenue $95. Terms. Price $7500

RIDINGS REALTY
312 Union Building Phone E 9721
Residence B 4557

A NEW BUNGALOW—EARLY POSSESSION; owner-occupied SIX ROOMS, Oil-O-Matic heat, landscaped, Oak Bay, close to sea. … 422 Scollard Bldg.

A BETTER-CLASS ROOMING OR apartment house is required by cash purchaser. Suite for owner and in central location. Box 2771 Colonist.

A SIX-ROOM HOUSE—POSSESSION 60 days. … Box 1791, Colonist.

OAK BAY
ONE BLOCK FROM BEACH
A MODERN STUCCO SEMI-BUNGALOW in excellent condition. Five large rooms … $11,500

LOVELY DUPLEX $7350 …

NEAR JUBILEE HOSPITAL … $5500

… Basement, furnace and garage. Vacant. Price $6300

OAK BAY … $6800

OAK BAY … $2630

VIEW ROYAL … $9450

OAK BAY … $7350

OAK BAY … $6950

… $6700

FAIRFIELD … $8750

FOR A GENTLEMAN IN OAK BAY … LOVELY MODERN BUNGALOW … OAK FLOORS … $12,900

MOSS STREET SPECIAL … $9000

A GOOD FAMILY HOUSE — OLDER TYPE with approximately three acres … would subdivide. … 422 Scollard Bldg.

BUNGALOW NEW STUCCO IN THE …

BEAUTIFUL NEW FIVE-ROOM BUNGALOW … Lot 65x105 … $9,000.

REVENUE PROPERTIES

CITY, NINE ROOMS, NO BASEMENT. Double lot with cottage and workshop. … This is value for someone who wishes to commence a rooming or boarding house. $2,000 handles $3800

TWO STORES AND FIVE-ROOM BUNGALOW. Corner lot. Good district. Terms $6950

CITY. A proper rooming house with tenants on own meters. Extremely well built bungalow type home … three large rooms for owner and $100 monthly. Basement, garage, double plumbing $7000

FAIRFIELD DUPLEX. Four-room suite and three-room suite, both fully self-contained. Basement with OIL-O-MATIC FURNACE, garage, nice lot. Terms $7500

CITY. This attractive home of 10 rooms with ample plumbing. Everything including the grounds is spotless as new. Owner can have suite and revenue $115 monthly. Terms $7700

FAIRFIELD. A fine private home or rooming house. Seven large rooms and sunroom all in perfect shape. Full basement. HOT WATER HEATING. Lovely grounds. $8500

AN ACRE OF LOVELY GROUNDS (could be subdivided and sold) with gracious home close to Gorge waters. Owner occupies 4 rooms and receives handsome revenue from well rented suite. Double plumbing, piped furnace, Duroid roof $8500

CITY NEAR HIGH SCHOOL. Apartment house fully tenanted with income of $150 gross and small cottage for owner besides. $3,000 will handle $8950

CITY. VALUABLE CORNER LOCATION. 13-room house with owner occupying 4-room suite and revenue of $120 from remainder. Duroid roof. HOT WATER HEATING, five blocks from city centre. … cash price $9500

A MASSIVE EXPENSIVELY-BUILT … of 10 rooms. Basement garage … grounds. HOT WATER HEATING, hardwood floors, panels and stairs. Pretty suite … for owner and revenue of $210 $15,000

VIEW REALTY
Formerly A. E. Duke
301 Central Bldg
Res. Colquitz …

FOR SALE BY OWNER—A SIX-ROOM … house, close in, consisting of 2 bedrooms and bathroom, dining room, living room, kitchen and pantry, entrance hall, fireplace. Full basement, furnace. Clear title. Immediate poss. … Substantial reduction for all cash. Apply owner 620 Powell St.

CLOSE TO GORGE WATERS. NEW 5-room bungalow. Large living-room, fireplace. Two … bedrooms … Large basement … garage … Priced to … today at $8900

FERNWOOD DISTRICT … FIVE-ROOM BUNGALOW … $4950

… $5250

SAANICH … $5850

… AND LOOK AT PRICE $7500

… $7500

FOR SALE BY OWNER …

FURNISHED BUNGALOW …

FURNISHED ROOMING HOUSE CLOSE …

FOUR-ROOM HOUSE, FULL BASEMENT …

FAIRFIELD 5-ROOM BUNGALOW …

FOR SALE 4-ROOM BUNGALOW …

GONZALES SIX-ROOMED BUNGALOW … Price $8,200 …

VICTORIA WEST
5-ROOM BUNGALOW IN A1 CONDITION … $5,000 …

$1800 HOUSE, LAKE FRONTAGE …

FIVE ROOMS, 2 BEDROOMS, LIVING …

HERE IS A REAL … ROOM STUCCO …

HOUSE OF THREE SELF-CONTAINED …

COUNTRY HOMES, FARMS AND ACREAGE PROPERTY REQUIRED …
TED HAWKES & COMPANY
1815 Douglas St. (near The Bay) G 8173
Evenings Mr. Reed Palmer

IMMEDIATE POSSESSION — ONLY TEN minutes drive … EIGHT-ROOM … DOUBLE LOT … Full price $7,500 …

IMMEDIATE POSSESSION. UNUSUAL and attractive four-bedroom house … four miles from Victoria. No offers less than $15,000. No agents.

LOVELY MODERN HOME OF 5 ROOMS … bus line … and make an offer …

NEW OAK BAY DE LUXE SEMI-BUNGALOW close to Windsor Park, beach and golf course … Full cement basement … Five rooms … Immediate possession. No agents. Box … Colonist.

DUPLEX — FAIRFIELD
NICE HOME, GOOD REVENUE, HAS 4-room suite … Terms. Owner. Box 2645 Colonist.

OWNER OF SMALL METAL CUTTING lathe in home workshop would like instruction … Box 2615 Colonist.

FOURTEEN PER CENT ON INVESTMENT, 7-ROOM HOUSE, excellent furniture, all rented. … No agents.

OAK BAY, A NEW 5-ROOMED BUNGALOW. Offers accepted … No agents. Phone E 6143 for appointment.

PREFABRICATED HOUSES 4 TO 7 rooms. … Summer cottages, chicken houses, auto court units—all easily and quickly erected. Hardware and blue-prints supplied. Phone E 2401. D. L. Moor, … Colquitz Avenue

ROYAL OAK NEW … bungalow. Basement, N.H. heating, hardwood floors. Parklike surroundings, lovely view. $8,500. Up to 7 acres at $350 per acre. Phone B 4667 evenings. (No agents.)

REVENUE PROPERTY — SIDE-BY-SIDE DUPLEX … possession.

SELLING … OF YOUR … EVENINGS CALL …

COCK-A-DOODLE-DO
MY DAME HAS LOST HER SHOE … $4200

HOME AND REVENUE … $3900

… $3950

… $3750

… $3300

ALL QUICK POSSESSION …

GLADSTONE AVENUE
SIX-ROOM … $5750

… $4800

… $5950

… $6300

SIX-ROOMED NEW BUNGALOW … $10,700

OAK BAY … $8200

OAK BAY
SHOAL BAY DISTRICT, SITUATED … $10,500

REVENUE PROPERTY … PRICE FOR OFFER $7000
HOME LOCATORS REALTY COMPANY
Room 220 Central Bldg

SIX-ROOM HOUSE IN GOOD CONDITION … living room with fireplace, dining room and kitchen … cement foundation … furnace and laundry … Separate garage …

SMALL-ROOM SEMI-BUNGALOW ON …

IMMEDIATE POSSESSION OF STUCCO BUNGALOW
THIS FIVE-ROOMED BUNGALOW, built only a few years ago, has large living room with open fireplace, hardwood floor, nice dining room, … kitchen, tiled sink and all up-to-date … Two good-sized bedrooms … Good basement, furnace, garage and nice large lot. Price $7850

NEAR NORMAL SCHOOL
BEAUTIFUL SEVEN-ROOMED HOME with fine view. Hardwood floors, open fire in large living room, dining room, two good-sized bedrooms, nice bathroom and cabinet kitchen downstairs. One large finished bedroom up and space for another. Splendid basement. Oil-O-Matic hot water heating. Garage and large garden lawn. Price $11,000
RALPH H. WILSON
304 Pemberton Bldg

ULTRA-MODERN NEW BUNGALOW — No agents. Box 2411 Colonist.

VICTORIA WEST — ON … BOULEVARD street. SIX-ROOM … RESIDENCE. Splendidly designed, refined decoration. Large living-room with handsome fireplace … entrance hall. Dutch kitchen with large breakfast nook. Three-room self-contained suite on second floor … Full cement basement, hot water heating. … Garden with fruit trees. Separate garage and workshop. Terms to responsible party with possession of ground floor suite.

DEEP COVE—West Saanich Road. Secluded FOUR-ROOM BUNGALOW, well built, plastered. Living-room has large fireplace, nice kitchen with excellent range installed. Bathroom but no plumbing. Water from the spring, pure and cool … SEVEN ACRES of good land … trees. … Price $3800
LANGLEY REALTY COMPANY
216 Central Bldg

VIEW ROYAL ATTRACTIVE 5-ROOMED semi-bungalow facing South. Splendid view of sea and mountains … acre, trees and garden. Box 2466 Colonist.

$3975 FOUR-ROOM STUCCO BUNGALOW on 2 lots. Nice fruit trees. … Immediate possession.

$6750 FULLY FURNISHED BUNGALOW, North Quadra District. Large living room with unique fireplace, bedroom, modern kitchen, tile sink, 3-piece bathroom, utility room with laundry tubs. Nice rockery. Ideal for retired couple. Immediate possession.

$7800 NEW BUNGALOW with hardwood floors throughout. Bright, spacious living-room with fireplace, 2 bedrooms, 3-piece bathroom, attractive kitchen with breakfast nook. Full cement basement with N.H.A. furnace, laundry tubs. Garage and many other features. Terms. Immediate possession.
THE EMPIRE REALTY CO. LTD
1006 Broad Street

78 HOUSES FOR SALE

CITY — WALKING DISTANCE

YOU MAY HAVE POSSESSION AT ONCE [illegible] ROOM BUNGALOW [illegible] three-piece bathroom [illegible] Garage. Nice yard and garden with fruit trees. Property in excellent condition. Price **$4550**

IMMEDIATE POSSESSION

SIX ROOM SEMI-BUNGALOW [illegible] THREE BEDROOMS three-piece bathroom, basement, furnace, garage. Good yard and garden. Price **$5750**

GORGE IMMEDIATE POSSESSION

EXCELLENT FOUR ROOM BUNGALOW [illegible] with fireplace [illegible] three-piece bathroom, cement basement, furnace, laundry tubs, good garden with fruit trees. Close to [illegible] Price **$5150**

[illegible]

FOUR-ROOM STUCCO BUNGALOW [illegible] fireplace [illegible] bathroom, cement basement [illegible] Price **$6500**

HARRY F. SMITH

[illegible]

$9500 NO. 281 HIGH QUADRA — Here is the ideal home with [illegible]

$8950 [illegible] OAK BAY FIVE [illegible] WHITE CEDAR SIDING [illegible]

$4200 [illegible] FOUR-ROOM BUNGALOW [illegible]

$6500 [illegible] CEDAR HILL DISTRICT. Living-room with fireplace [illegible]

$2750 [illegible] THREE-ROOM COTTAGE at [illegible] Lake

$4800 [illegible] IMMEDIATE POSSESSION [illegible] and good state of repair

$3950 — No. 197. GOOD 4-ROOM house, fireplace [illegible] 3-piece bathroom. Large lot with fruit trees and berries [illegible]

$6900 — No. 230. [illegible] DISTRICT [illegible] Full cement basement with garage. Large lot with fruit trees and berries. Close to [illegible] and high school

$3800 — No. 159. Up-and-down duplex [illegible] in good condition [illegible] Some terms

$5250 — No. 216. 4-ROOM SHINGLE siding bungalow [illegible] basement and furnace. 8 fruit trees [illegible] lawn [illegible] Quick possession

$2000 THREE-ROOM HOUSE [illegible]

F. W. MOORE & CO

636 Johnson Street, Victoria. Phone E 7841

Evenings

[illegible]

$4500 SITUATED ON VISTA HEIGHTS. Small bungalow [illegible] Pembroke bathroom [illegible] with furnace. The property has been decorated inside. Taxes $35. Immediate possession

$6000 ESQUIMALT SIX-ROOM BUNGALOW. Living-room [illegible] fireplace, dining-room, three-piece bathroom and kitchen, basement with [illegible] separate garage [illegible] $2,000 cash, balance [illegible] Immediate possession

$7150 Nearly new stucco bungalow [illegible] We can [illegible] At the above price this is a good buy

See A. Lancaster

EMPIRE REALTY CO. LTD.

Member Real Estate Board of Victoria

1008 Broad Street. Phone E 7441

JAMES BAY — CLOSE TO SEA

9-ROOM SEMI-BUNGALOW—FIVE BEDROOMS. New plumbing [illegible] TWO NICE LOTS [illegible] fruit trees. Immediate possession. Price **$6950**

VICTORIA WEST

FIVE ROOMS AND UTILITY ROOM [illegible] bathroom and fireplace [illegible] **$4825**

JAMES BAY

[illegible] APARTMENT [illegible] heating. Two separate [illegible] THREE NICE [illegible] buy at **$13,500**

VICTORIA WEST

[illegible] FOUR-ROOM BUNGALOW [illegible] garage [illegible] Early possession **$4950**

[illegible] HYLAND & CO

[illegible] Phone E 2150

Evenings E 0230, E 2570

TWO REASONABLE PRICE HOUSES FOR THE WORKINGMAN

CLOVERDALE DISTRICT FOUR ROOM BUNGALOW Terms **$3600**

FERNWOOD DISTRICT FOUR-ROOM BUNGALOW **$4300**

P. E. BENNETT

[illegible] Johnson Street. Phone E 0311

Evenings—E 5700

OAK BAY—Seven rooms	$12,000
OAK BAY—Five rooms	$7,850
ROSS BAY—Five rooms	$8,750
GORGE—Four rooms	$7,000
FAIRFIELD—Six rooms	$9,500
HOLLYWOOD—Seven rooms	$8,825

APARTMENT BUILDING

Containing FOUR SUITES of three rooms and a bathroom each. Front and back entrances to each suite. Near the sea. Suite available for owner as of April 1. Terms to reliable party

E. E. KNOTT & CO

638 Johnson Street [illegible]

Evenings—G 3462 [illegible]

FLASH

25 YEARS AHEAD IN DESIGN. BRAND new move right in. Mount Tolmie district. Modernistic streamline bungalow, 5 rooms, all Canadian Tiles hardwood floors. Large living-room. Open fireplace [illegible] Canadian tiles dining-room. Dutch kitchen, two bedrooms [illegible] 4-piece Pembroke bath [illegible] Copper piping. Full cement basement, laundry trays, garage, hot-air furnace. Lot fenced ready to plant. Stone's throw from bus. $7,600. Phone G 3506.

[illegible]

[illegible] COTTAGE ON WEST ARM. Large living-room with fireplace, full size kitchen, two bedrooms, verandahs and sunporch. Private float. FULLY FURNISHED. Price **$2200**

Full particulars at

H. A. HUMBER LTD.

613 View Street. Phone E 3352

After Hours Phone

Mr. Anderson, G 1800. Mr. Hall, G 1604

OAKLANDS

FOUR-ROOM BUNGALOW with rumpus room in full cement basement, furnace, garage. Situated on two lots with several fruit trees [illegible] possession. Price **$5500**

JOHN GREENWOOD

[illegible]

FLORENCE LAKE

A DELIGHTFUL FIVE ROOM HOUSE of the waterfront. Living-room with fireplace, two bedrooms, kitchen and bathroom, half basement with furnace. Running water, electricity and telephone. Price **$5000**

Full particulars at

H. A. HUMBER LTD

613 View Street. Phone E 3352

After Hours Phone

Mr. Anderson, G 1800. Mr. Hall, G 1604

NEW FIVE ROOMS

HIGH NORTH QUADRA, SAANICH

READY IN THIRTY DAYS FOR OCCUPANCY. Hardwood floors, hard furnace, fireplace [illegible] Ask for Mr. Foster **$6950**

Exclusive Listing

TED HAWKES & COMPANY

[illegible]

5-ROOM CEDAR SIDING BUNGALOW, well finished [illegible] basement [illegible] garage [illegible] furnace [illegible] Possession [illegible] Owner, Box 2011, Colonist.

4-ROOM BUNGALOW, FERNWOOD. Near bus and High School. Furniture and fuel included. Fruit trees. Garage. No basement. Right price to cash buyer. Immediate possession. E 5204 or E 9199.

FINANCIAL SURVEY LIMITED

SPECIAL! SPECIAL! SPECIAL!

HIGH ON A HILLSIDE $10,900

[illegible] SEE IT AND YOU WILL BUY

HIGH DONCASTER $7500

[illegible] bungalow [illegible] furnace and garage [illegible] schools and golf course

NEAR GORGE ROAD, CITY $6300

[illegible] Immediate possession

JAMES BAY $6950

Five-room home of 6 rooms [illegible] Separate garage. CLOSE TO WATERFRONT

GORGE, WHITE STUCCO $5950

[illegible] room and garage. Immediate possession

GORGE, $5950

Five-room [illegible] bungalow with [illegible] garage [illegible] Immediate possession

JUBILEE DISTRICT, $5500

[illegible] bungalow [illegible] basement. Furnace [illegible] garden and small fruit

NIAGARA STREET JAMES BAY, $4750

[illegible] A good lawn and [illegible] garden. Fruit trees and berries. Immediate possession. Terms

CLOSE TO NADEN AND DOCKYARD, $4750

Four-room siding bungalow with full cement basement and furnace. Modern kitchen wired for electric range. Garden and fruit trees, greenhouse. $5,500 furnished

NEAR CHAMBERS STREET CITY, $4300

Five-roomed bungalow with fireplace. Basement. Nice lot with fruit trees. Immediate possession

SUIT COUPLE—$3750 CASH

[illegible] Garage, chicken house and garden

VICTORIA WEST—$4250

Four-roomed siding bungalow with [illegible] room. Very neat and clean. Immediate possession

SAANICH BUY, $4000

[illegible] four rooms [illegible] location. 12 CORDS OF WOOD INCLUDED

318-20 SCOLLARD BUILDING

Phone B 1012 or E 4544

Nights Mr. Rogers, G 8606

CITY

[illegible] Two bedrooms [illegible] room and furnace **$4200**

SUPERB FAIRFIELD HOME

Could not be replaced at the price or in construction. [illegible] beautifully appointed homes [illegible] Extremely large [illegible] living-room with [illegible] fireplace [illegible] two excellent bedrooms with spacious closets with automatic lighting. Select mercury light switches [illegible] bathroom fixtures. Double [illegible] roof [illegible] automatic oil burner and real oak floors. The whole in splendid condition and state of decoration. The price includes new electric stove and special made drapes. For a really beautiful home ready to walk right in this is the best we can offer. Price part of mortgage if desired **$12,000**

VIEW LOT AND ARCHITECT'S PLANS

Beautiful 1 acre lot in high location with unsurpassed marine view overlooking Cadboro Bay. Planted with young fruit trees. Also included architect's plans and specifications for residence. A complete worthwhile offering **$3000**

SWINERTON

& CO. LTD

Established 1889

[illegible] BROUGHTON ST. Phone E 7181

Evening Walter Laing E 7200

CONVINCING VALUE!

NEW FOUR-ROOM BUNGALOW

HOT-WATER HEAT

FULL BASEMENT with rumpus room lined with knotty pine and fireplace

HARDWOOD floors in all rooms

HIGH CLASS furniture included

STUCCO finish, house and separate garage

REFRIGERATOR and washing machine. Indian Rugs and Chrome Kitchen Set and other valuable furniture. Less than one year old

POSSESSION at once

FULL PRICE $8750

Independent Insurance Agencies, Limited

600 FORT STREET [illegible] GARDEN 1831

MT. STEPHEN

Family home of five rooms. Living-room with fireplace, dining-room, kitchen, separate toilet, two nice bedrooms upstairs, with three-piece bathroom. Full basement with piped furnace. Garage. Nice garden. Oak trees. Price **$6300**

DUPLEX

Two very fine apartments with electric stoves, refrigerators. Very well built home. Full basement, with [illegible] Quick possession of lower suite. Income $50. James Bay, close to water and transportation. Price **$12,000** or good offer

Fleming Gardner & Co

304 SCOLLARD BLDG. PHONE G 7141

Night [illegible]

RICHARD WON'T

Open the door. He's a little devil an' Aavva, we will be pleased to open this door of opportunity for you. Read on and phone us and we'll show you the best buys in Victoria. Remember, Marriott's employ no high pressure methods and advertise only the best values

VICTORIA HOTEL A SOUND INVESTMENT

[illegible] hotel [illegible] particulars at office

RANCH STYLE OAK BAY

[illegible] SIX-ROOM RAMBLER [illegible] THE AVENUE [illegible] **$10,750**

HIGH IN QUALITY HIGH IN QUADRA

But low in price. Our [illegible] **$10,500**

QUALITY STREET SWING UP

[illegible] **$8900**

NEAR BEACON HILL REVENUE PROPERTY

[illegible] DOUBLE PLUMBING [illegible] have 6 rooms and [illegible] $48.50 monthly [illegible] **$8950**

CADBORO BAY TUDOR DE LUXE

[illegible] living-room with large fireplace, 2 [illegible] bedrooms, 4-piece recess bathroom and concealed stairway to one finished and one unfinished rooms. Full basement of cement and heating plant. Separate garage [illegible] **$8500**

IT'S OUR TREAT IF THIS CAN BE BEAT

OAK BAY and under 10 years old. Nearly ¼ acre of fibrous soil plus a scintillating white stucco bungalow near the sea in South Oak Bay. If more space is desired, 2 unfinished rooms up via concealed stairway. Copper piping throughout. Full basement, furnace and garage. What a beautiful, spotless labor saving exterior. What a delightful living-room. What a home and what a buy! There's none better. SNAP FOR CASH **$8200**

OFF TILLICUM 8 MODERN ROOMS

If the home you need is large and our bank account is [illegible] We have just listed THE BEST BUY IN SUNNY SAANICH. This charming home is only a few years old and is warmly finished in snow-white cedar shake. Has 3 bedrooms down and 3 up. Snappy cabinet kitchen with [illegible] sink. Pembroke bathroom. Features inlaid oak flooring, laundry trays, furnace and garage. Ten various fruit trees. If you know of a better buy in Saanich we'd better buy it. We never use the word "bargain" unless we mean it [illegible] THIS IS A BARGAIN **$7350**

JAMES BAY LARGER HOME

Ideally suitable for revenue [illegible] proportioned rooms plus [illegible] room with basement and new furnace. About ¼ acre good soil. All new plumbing with copper piping. You won't get paste and paper in your hair (if you have any hair) redecorating this well built property as it has just been newly renovated. Here's your home for **$6950**

ALL QUICK POSSESSION

MARRIOTT REALTY

801 CENTRAL BLDG. Phone G 8041

Evenings

Mr. Hollick, G 5301. Mr. Marriott, G 6716. Mr. Millar, E 3470

VICTORIA'S REAL ESTATE HEADQUARTERS

Members Real Estate Board, Victoria

BROWN BROS.

5 ACRES OF THE BEST SOIL

[illegible]

And seven rooms of the best construction we have seen in many a day, offered for sale for the first time. Hot water heating, hardwood floors, the best basement we have yet seen, ten-car garage, well-constructed barn which could be converted into a dwelling. Lovely orchard, landscaped gardens. A truly beautiful home close in on a bus route. If you do not require so much acreage, will sell house with acreage required. Two road frontages. Listed exclusively with BROWN BROS. LTD. Price **$15,200**

FAIRFIELD

Almost new five room stucco bungalow, high location, and close to transportation. Full basement with recreation room. Splendid garden. This is a little beauty. Possession in 30 days. Price **$8750**

OAK BAY OIL-O-MATIC FURNACE

This white stucco bungalow is situated on one of Oak Bay's best streets close to transportation, school and beach. Receiving hall, living-room with open fireplace, dining-room, one bedroom and bathroom down. One bedroom upstairs. Separate garage. Full cement basement with OIL-O-MATIC FURNACE. A good buy at **$8400**

HILLSIDE

Five-room bungalow, two unfinished rooms up. Full basement, no furnace. Exceptionally large lot, fruit trees **$4800**

BROWN BROS., LIMITED

(Est'd 1910)

[illegible] STREET. PHONE E 1181-4

Real Estate and Insurance

K. & S.

KER & STEPHENSON LIMITED

REAL VALUE IN NICE CONDITION

[illegible] full cement basement [illegible] Six rooms in all **$5500**

COMFORTABLE HOME OF OLDER TYPE

[illegible] **$6700**

NEW HOME IN SAANICH

[illegible] hardwood floors [illegible] and furnace. Low taxes. Immediate possession **$7000**

AN INCOME GOES WITH THIS HOME

[illegible] Quadra at $50 [illegible] Price **$7500**

SPANISH TYPE BUILT FOR DISPLAY

[illegible] **$12,000**

COMBINED HOME AND BUSINESS

[illegible] **$13,500**

ATTRACTIVE BUNGALOW CLOSE TO SEA

IN OAK BAY

[illegible] **$16,500**

KER & STEPHENSON LIMITED

Member Real Estate Board of Victoria

509 GOVERNMENT. G 4127

Night Phones E 6536 and E 1071

[illegible] bungalow of 4 rooms. Good garden and [illegible] **$3950**

LAKE VIEW RESIDENCE

[illegible] 6 room bungalow [illegible] **$7900**

OAK BAY

5-room modern bungalow, 9 years old. Close to stores and transportation [illegible] oak floors. Good size basement and furnace **$7950**

Also many more bungalows in Oak Bay. Phone for information

OAK BAY REALTY

[illegible] OAK BAY AVENUE. PHONE E [illegible]

Evenings Phone E [illegible]

Listings Always Appreciated

JOHNSTON & CO

[illegible]

COMPLETE INSURANCE SERVICE

MOSS STREET

Quick possession on a well built five room stucco bungalow, nicely situated and handy to bus and schools. If you are looking for good value in a modern little home here it is, your opportunity. Price **$9000**

NORTH SAANICH WATERFRONTAGE

One-acre lots with 100 feet of waterfrontage, good soil and nicely treed. This kind of property is at a premium so if you are thinking of a summer cottage in the future now is your time to secure your location. Priced at **$1500** on terms

HOLLYWOOD DISTRICT

Five-room bungalow, full-sized basement with garage, piped furnace. Quick possession. $3,400 cash required. Full price **$6300**

Close to Hollywood Park. Five room house newly decorated. Priced for quick sale at **$3675**

Member Real Estate Board of Victoria

1314 BROAD ST. PHONES E 5241-2

UPLANDS

Lovely Tudor residence designed by one of Victoria's leading architects and built of the very finest materials. Living room 22' 6" x 14' 7" with handsome bow window. French doors to dining room 14' 7" x 12' 6". Electric kitchen with [illegible] sink, breakfast nook and ample cupboard space. Den 12' 6" x 10' 9" with electric fireplace. Maid's bedroom off [illegible] and 3 good sized bedrooms upstairs. Tiled bathroom. Hot water heating with automatic oil burner. Garage attached. Architect's plans available for inspection at our office. Price **$21,000**

THE ROYAL TRUST CO.

1202 [illegible] STREET

Member Real Estate Board of Victoria

PHONE E 4126

INCOME and a property of five-room frame bungalow with revenue from two stores. You will have to act quick to get this. Look at the price, then see [illegible] only **$6825**

EXCHANGE 40 Acre farm near Vernon with orchard and five-room bungalow for Victoria bungalow of value **$5000**

DAZZLING white stucco six-room bungalow in Fairfield with three bedrooms, oak floors, copper piping, basement and furnace. Terms **$9450**

E. E. HEATH

[illegible] PHONE E 2102

Real Estate - Insurance - Rentals [illegible]

RANDALL'S

[illegible] HIGHWAY [illegible] five-room stucco bungalow [illegible] garage [illegible] A good buy. Price **$6850**

WALKING DISTANCE [illegible] Price **$5950**

[illegible]

OAK BAY

[illegible]

GORGE

[illegible] Price **$5800**

Call MR. OLIPHANT

CEDAR HILL

[illegible] Price **$7500**

JUBILEE DISTRICT

[illegible] **$4850**

[illegible] and furnished **$22,000**

Guest House [illegible] **$10,500**

[illegible] **$50,000**

[illegible] **$12,000**

[illegible] **$17,500**

[illegible] **$21,000**

[illegible] **$21,000**

[illegible] MR. SMITH

Randall's Real Estate

[illegible] DOUGLAS ST.

NEAR NORMAL SCHOOL

[illegible] **$6850**

OAK BAY

[illegible] Two bedrooms [illegible] a bathroom [illegible] garden with expensive shrubs and tree **$14,000**

Exclusive agents

POSSESSION NOW

[illegible] Full basement and furnace. In very good condition. Cash $3,800 and [illegible] the balance [illegible] **$6300**

TWO AND ONE-THIRD ACRES

[illegible] Taxes $1 **$1375**

GORDON HEAD

One-acre lots with sea view **$1750**

And one two-acre lot with sea view **$2750**

GLADSTONE AVENUE

[illegible] garage **$5750**

VAN DER VLIET CABELDU & MAY, LTD

1212 BROAD STREET

FAIRFIELD

$7350 [illegible] very nicely situated [illegible] WITHIN TWO WEEKS [illegible] separate garage. Owner leaving city [illegible] reduced price for immediate sale

BEAUTIFUL GARDEN LOT

$7500 Situated in the Quadra district just beyond the city limits. Lovely six room bungalow [illegible] double garage. Almost ½ acre in beautiful [illegible] trees, lawns, flower and vegetable gardens. Owner occupied and early possession guaranteed

GORDON HEAD

MARINE DRIVE NEAR OCEAN

$10,000 — Delightful four-room stucco bungalow with ocean view and in perfect condition throughout. [illegible] cement basement with OIL-O-MATIC HOT WATER HEATING. Double garage in which a bedroom has been [illegible] ½ acre lot [illegible] assorted orchard, flower beds [illegible] It will be a pleasure to show you this charming home which is ideal for a retired couple

INVESTMENTS

$21,000 — [illegible] apartments [illegible] FRIGIDAIRES. Excellent location

$10,500 — SIDE BY SIDE DUPLEX situated close in. Fairfield district. Perfect condition throughout and BEST OF TENANTS

$4750 — Excellent rooming house proposition netting over $50 per month. Five furnished units [illegible] caretaker's suite. This is exceptional value

ALEX. G. HILL & CO

414 CENTRAL BLDG. G 5741

HIGH QUADRA

A beautiful home [illegible] surrounding countryside [illegible] living and dining-rooms [illegible] fireplaces, four piece bathroom, large entrance hall, full basement, separate double garage, horse stable, numerous bulbs in a truly lovely garden. Also [illegible] with fireplace upstairs. All thoroughly decorated recently. Taxes $114. Owner will give immediate possession. This is considered the best buy today at **$15,000**

OAK BAY

We have several houses south of the Avenue ranging from $8,000 to $12,000. Further particulars on application.

STEWART CLARK & CO

[illegible] PEMBERTON BLDG. [illegible]

Evenings E 7571

MARA, BATE & CO. LIMITED

OFFER

OFF OAK BAY AVENUE

NEAR SCHOOL, TRANSPORTATION AND SHOPPING CENTRE

We offer you this [illegible] Oil-O-Matic [illegible] living-room with fireplace [illegible] two bedrooms and [illegible] Full cement basement [illegible] May 1 [illegible] Taxes $60. Price **$8400**

OAK BAY — NEAR SEA

[illegible] Easy possession. Price **$11,600**

ROCKLAND AREA

[illegible] Price **$17,500**

NEAR OAK BAY GOLF COURSE

[illegible] **$18,900**

UPLANDS

[illegible] **$1750**

[illegible]

MARA, BATE & CO LIMITED

Member Real Estate Board of Victoria

[illegible] FORT STREET. PHONE E [illegible]

KENNEDY REALTY

[illegible] BROAD STREET

SAANICH

[illegible] **$8300**

QUADRA

[illegible] **$6825**

OAK BAY

[illegible] **$11,600**

SIDE-BY-SIDE DUPLEX

[illegible] separate entrances, furnaces and meters [illegible] suite which will be available for [illegible] **$9000**

[illegible]

VIEW ROYAL

[illegible]

$7000

GORGE

[illegible] Close to stores, schools and bus

$6500

CLOSE IN

[illegible] It's good. Nine-room house and cottage. Income [illegible] Close to good transportation

$3800

NEWSTEAD REALTY

Member Real Estate Board of Victoria

1014 BROAD STREET. E 7194

CEDAR HILL

$6500 FULLY FURNISHED WITH ULTRA-MODERN FURNITURE. A neat [illegible] bungalow [illegible] consisting of living-room, large very neat cabinet kitchen and 2 good bedrooms [illegible] bathroom. Full basement, hot air furnace and garage [illegible] Situated on a large corner lot, nicely gardened. Immediate possession.

SOUTH OF OAK BAY AVE.

$8200 — A brand new 5-room stucco Bungalow to be completed in a few days. Large living-room with fireplace. Through hall, dinette, well lighted [illegible] cabinet kitchen. Four-piece Pembroke bathroom. Two [illegible] bedrooms with large closets. Full high cement basement with hot air furnace, garage [illegible]

WALSH & COMPANY

114 CAMPBELL BUILDING

Corner Fort and Douglas. G 2022

Evenings phone Mr. Walsh, B 1044

HOME AND INCOME

WALKING DISTANCE TO CITY CENTRE

White stucco residence. Very nice ground floor accommodation for owner. Two bedrooms, three piece bathroom, kitchen [illegible] splendidly decorated. Full cement basement, extra [illegible] furnace. New Johns-Manville roof and electrical wiring. Plus income of $50 monthly from upstairs. $4,750 will handle. Full purchase price **$6950**

THOMAS & CO.

[illegible] ESQUIMALT ROAD. E 4712

Real Estate and Insurance - Mortgages - Appraisals

Listings of Properties Appreciated. Waiting Clients

RITHET — G 1722

[illegible] YEARS OF REPUTABLE BUSINESS

VIEW SUPREME

[illegible] **$15,000**

5 IN OAK BAY

Situated one block from waterfront with a grand view. Oil-O-Matic hot water [illegible] **$16,000**

UPLANDS WAY

[illegible] **$16,000**

[illegible] **$11,000**

[illegible] **$8400**

[illegible] **$7250**

Rithet Consolidated Ltd

Est. 1871

[illegible]

SIDNEY

$3500 [illegible]

$3500 [illegible]

$6300 WATERFRONT [illegible]

$10,000 [illegible]

We [illegible] Our listings embrace the entire Saanich Peninsula. Farms, investments or residences. We have the listings and the information to guide your purchase

DON HARVEY ENTERPRISES, LTD

190 BEACON AVENUE, SIDNEY, B.C. PHONE 200

[illegible] YATES STREET, VICTORIA, B.C. PHONE B [illegible]

GROCERY STORE

[illegible] **$12,000**

OAK BAY EXCHANGE

We have a [illegible] room [illegible] garden [illegible] basement and a cash difference. Her reason for exchanging [illegible] steps

NEW STUCCO BUNGALOW OR 7-ROOM HOUSE

With 4 room apartment for owner and $[illegible] per month. This is in a select part of the city **$7000**

Please ask for MR. RAMSAY

NEAR OAK BAY

DELIGHTFUL 5 room [illegible] bungalow only 5 years old. Built under N.H.A. specifications which include copper piping, 8 [illegible] fireplace, garage and other special features. The living room is 14x18 feet with open fire and hardwood floors [illegible] bedrooms, Pembroke bath. Full cement basement [illegible] Terms arranged **$8500**

Excellent value at

(Please Ask for Mr. Deiry)

RUSH SALE

Walking distance and quick possession of this dandy 4-room bungalow with lawn and vegetable garden, basement, furnace and garage. $2,000 cash [illegible] handles. Yours for **$4000**

(See Mr. Deiry)

MEHAREY & CO., LTD.

622 VIEW ST. Phones E 1187 - E 1188

CAPITAL CITY REALTY

(T. A. MILLER)

[illegible] STREET. GARDEN 1022

Member Real Estate Board of Victoria

$5775 OFF SAANICH ROAD. A [illegible] 4-room bungalow. Basement, furnace, garage [illegible] with fireplace. H.W. floor [illegible] garden lot

$4500 — DUPLEX. JUBILEE HOSPITAL DISTRICT. Four-room self-contained suite for owner and good 3-room self-contained suite rented at $30. Terms and early possession

$7000 FERNWOOD FAMILY HOME of SIX large clean homey rooms, light floors, fireplace, Venetian blinds, new piped furnace, 2 unfinished rooms and garage in excellent full basement. Inside and out in tea, hire shape and IMMEDIATE POSSESSION [illegible]

$8400 — SPARKLING WHITE STUCCO BUNGALOW IN CHOICE OAK BAY. STRICTLY MODERN [illegible] YEAR OLD. EXCELLENT [illegible] Five large rooms. Possession.

IS YOUR CAR INSURED FOR THE HEAVY TRAFFIC SEASON? [illegible] It's worth driving—it's worth INSURING

GILLESPIE, HART & CO. LTD

$3950 — VICTORIA WEST. Splendid 3 room house with useful [illegible] rented at $27.50. 4 rooms down for owner. Excellent buy!

$18,900 HOME AND 2-ROOM SUITES [illegible] A smart [illegible] room [illegible] AVENUE [illegible] PER MONTH OF A [illegible] THERMOSTATICALLY CONTROLLED HOT WATER HEATED THROUGHOUT. This is a very compact and unique building for anyone looking for [illegible] LIVE AGENTS

SEE MR. BEASLEY

EVENINGS E 225

$5900 JUST OFF FORT STREET NEAR HIGH SCHOOL [illegible] room [illegible] home of suitable [illegible] VACANT. REDUCED FOR QUICK SALE

$4000 GORDON HEAD ACREAGE 4 acres [illegible] cleared [illegible] close to Marine Drive. A [illegible]

SEE MR. PAGE WILSON

EVENINGS E 1284

$16,500 SPECIAL OFFERING GORGEOUS SEA VIEW. A most modern [illegible] attractive bungalow in OAK BAY. NO FINER PANORAMIC VIEW CAN BE OBTAINED OF MT. BAKER, STRAITS [illegible] OLYMPIC MOUNTAINS [illegible] This bungalow has to be seen to be appreciated. IS IN SOMETHING OUT OF THE [illegible] AND [illegible] APPEAL TO ANYONE LOOKING FOR A MODERNISTIC HOME. PRICED UNDER VALUE

$3000 [illegible] VACANT [illegible]

SEE MR. HOLME

EVENINGS E [illegible]

GILLESPIE, HART & CO. LTD

[illegible]

[illegible] FORT STREET. PHONE G [illegible]

$2000 [illegible]

$4850 [illegible]

$8200 [illegible]

$10,750 Oak Bay. New 6-room [illegible]

PAGE & SNAPE

[illegible] BROAD STREET

OAK BAY BUNGALOW

Exceptional value. 3 bedrooms, living-room, dining-room, kitchen, 4-pce. bathroom, large lot. Immediate possession at **$10,750**

OAK BAY SEMI-BUNGALOW

One hundred cents on the dollar when you buy this nice [illegible] seven-room home. 3 down [illegible] and 2 up. Living-room, dining-room, kitchen, 4 pce. [illegible] **$10,500**

OAK BAY DISTRICT

[illegible] bungalow of 4 rooms [illegible] bathroom [illegible] Full basement. N.H.A. [illegible] On a corner lot. A good buy at **$8500**

HIGH FERNWOOD HOME

Fine family house of 7 rooms, 4 bedrooms, 3 down and [illegible] Lovely view from living-room and dining-room, large kitchen, chicken house. Immediate possession. $7,500 handles **$5800**

CENTRAL FERNWOOD

Cozy cottage of 4 rooms. Large living-room, kitchen, 2 bedrooms, 3 pce. bathroom, cement basement, [illegible] furnace. [illegible] Handy to everything. Bargain at **$3850**

COLES & RUSSELL

310 BROUGHTON ST. Sussex Hotel Block

G 3031. G 8313

Evenings E 1372

HUMBER HOMES

VACANT

REDUCED FOR IMMEDIATE SALE

Four-room stucco bungalow, six years old. Oak floors, copper piping. Extra-large modern kitchen. Full high cement basement. Has everything. An exceptional buy at **$6300**

MOSS STREET

Very attractive five-room fully modern stucco bungalow. Concealed stairs to unfinished attic. Large lot with fruit trees. Quick possession. Price **$9450**

OAK BAY

Several lovely homes priced from $7,000 to $15,000. By phoning us you may find just the home you are looking for.

FULL PARTICULARS AT

H. A. HUMBER, LTD

613 VIEW STREET. PHONE E 3352

After Hours Call

Mr. Anderson, G 1800. Mr. Hall, G 1604

NEW HOUSE

Built for owner leaving Victoria on business

DOWNSTAIRS — Living-room, fireplace, dining room, den, sundeck, kitchen, 2 bedrooms, bathroom

UPSTAIRS 2 bedrooms

BASEMENT Rumpus room, laundry, furnace, garage

POSSESSION—One Month.

PRICE **$12,400**

HENLEY, HEPBURN & CO. LTD

[illegible] EMPIRE 0131

78 HOUSES FOR SALE

PEMBERTON, HOLMES LTD. G 8124

OAK BAY IMMEDIATE POSSESSION MUSGRAVE

Three-bedroom bungalow. Nice garage. Conservatively priced at $10,000

PLEASE ASK FOR VANCE HOPE IN MR. STEPNEY'S ABSENCE Evenings E 4308

OAK BAY—FAMILY HOME

Come with me and see this newly-decorated home: a dream of a living-room, dining-room, nice kitchen quarters and upstairs 3 lovely large bedrooms and a sewing room. And look downstairs! There is a wonderful play or rumpus room for your children besides one of the nicest laid-out gardens you ever saw. And it's at a SMART PRICE, too.

ONLY $8500!

If you can beat this we will be pleased to know where!

CASH $2000 FULL PRICE $5750

If you are a good man a trifle less will be considered. This small down payment buys you just about the sweetest 6-room family home you ever saw. Near a lovely beach . . . Admirals Cove (pirates and stuff) . . . It is situated on a 60-foot lot, and it's all yours TOMORROW for $5750

PLEASE CONTACT VANCE HOPE. EVENINGS, E 4308.

$5500

Buys an attractive duplex on Queens Avenue. Four rooms and bath for owner. Large lot. $2,300 cash handles.

PLEASE ASK FOR VANCE HOPE Evenings, E 4308

GONZALES

Ultra-modern 7-room home with a wonderful view from every window. Beautiful view of Mt. Baker, the Olympics, and the Straits. Spacious living-room with fireplace and many large plate-glass windows. Dinette large enough for full dining suite, both rooms covered with broadloom carpet. Ultra modern electric kitchen. Through hall to two large bedrooms with built-in wardrobes and full modern colored 4-piece bathroom. Lower floor has large beautifully-finished rumpus room and unfinished bedroom, also a double garage. The heating is automatic oil with full air conditioning. Nice rock gardens. There are many other features about the property that must be seen to be appreciated. Price $16,500

PLEASE ASK FOR MR. CURTIS

FAIRFIELD

New 5-room white shingle bungalow. All lovely rooms and nicely laid out. Full cement basement with hot-air furnace. All the blinds and electric water heater. In a nice location and near shopping district. I would recommend this home to my best friend. Price $7500

Please Ask for Mr. CURTIS

LYALL STREET

$3750 BUYS A NEAT FOUR-ROOM COTTAGE. Very large lot. Good payment required.

Please ask for MR. ALCOCK

$6300 BUYS SIX-ROOM BUNGALOW. CLEAR TITLE. LOT 100x120.

Please ask for MR. ALCOCK

GONZALES OVERLOOKING FOUL BAY

Lovely 8-room family home with large living-room, hall, dining-room, butler's pantry, kitchen. Wired for range. Four bedrooms and two full bathrooms. Over 1 acre in lovely gardens and terraces. Terms at $17,000 Or Offer

PLEASE ASK FOR MR. JAS. HALL.

HOLLYWOOD DISTRICT Half a Block From the Sea

Delightful five-room stucco bungalow. Living-room with fireplace, dining-room, cabinet kitchen, two bedrooms and four-piece bathroom, full basement with furnace and sawdust burner. Really lovely gardens. Owner will accept terms. Priced for quick sale at $8500 Or furnished at $9,500

Please ask for Mr. Jas. Hall

BURNSIDE ROAD

Several blocks of 6½ to 8 acres. Southerly slope, partly timbered. Some rock. Close to junction of Prospect Lake Road. Priced, per acre, only $200

Please Ask for MR. H. M. HALL

COUNTRY STORE

Living quarters of four rooms and bathroom. Well-appointed store with over $1,000 worth of stock, gas pumps, store, fittings, etc. At present doing a trade of approximately $1,800 per month, which can be very substantially increased. Price $10,000

For Further Particulars see MR. H. M. HALL

Pemberton, Holmes, Ltd. 625 FORT STREET Since 1887 Member Real Estate Board

OAK BAY UPLANDS DISTRICT

SUPERIOR TYPE SIX-ROOM BUNGALOW IN PERFECT CONDITION, with lovely garden. Rooms are quite large, best of oak floors, and modern kitchen wired for range. Close to beach and transportation. EARLY POSSESSION $11,500

EVERY ROOM WITH A VIEW

THIS ATTRACTIVE MODERN 8-ROOM HOUSE, SITUATED on TEN MILE POINT, has a magnificent panoramic view. It is situated amongst the pines and overlooks the Haro Strait. The house is automatically heated and is comprised of large living-room, dining-room and large den, kitchen and nook, 3 bedrooms and two 4-piece bathrooms. Sundeck, garage and workshop. The grounds are beautifully laid out with rock gardens. EARLY POSSESSION. ONLY $18,000

CHEAP BUILDING LOT

BELMONT and BAY (40' x 112') $250

LEACH & SPARKS 620 VIEW STREET E 4117 Evenings: Mr. Whyte, E 6545

OAK BAY. A comfortable home just off Beach Drive in Monterey district convenient to schools and transportation. Owner leaving city offers immediate possession to this well-kept home of seven rooms. Large living-room, full basement, furnace. Splendid lot with abundance of fruits, shrubs and flowers. Price reduced to only $6700

IMMEDIATE POSSESSION. A well-built bungalow in lower Fairfield district, containing comfortable living-room, attractive dining-room, kitchen, two bedrooms downstairs and concealed stairway to two nice bedrooms upstairs. Many exceptional features including sleeping porch, HOT WATER HEATING, etc. Price FULLY FURNISHED $8950

JUST OUTSIDE CITY. Compact four-room stucco bungalow in excellent condition with two fine lots. Fruits, etc. No basement. Immediate possession $4500

A. S. MILLER 1300 BLANSHARD STREET Empire 0832

HOMES OUR SPECIALTY

JUST LISTED

One of the outstanding buys in the city. Five-room bungalow partly furnished, and you can move right in. Situated on a nice street, close to transportation. Priced to sell $4700

We Can Arrange Some Terms

THE CITY BROKERAGE 1018 BLANSHARD STREET

79 WANTED TO BUY—HOUSES

$10,500—OAK BAY South of the Avenue NEW LISTING

5 ROOMS, MODERN, FULL BASEMENT

A five-room modern stucco bungalow with full basement, furnace piped to all rooms. Approx. eight years old. Contains large living-room, dining-room, two bedrooms, nice kitchen, four-piece bathroom, through hallway. Features include coved ceilings, hardwood floors, living-room, dining-room, and through hallway, fir in remainder, open fireplace, tiled sink, large cooler, wired for electric range, electric attachment for heating hot water, large clothes closets; garage in basement; nice garden. A very attractive home which we invite you to compare with other Oak Bay homes, both for style and value. Owner moving to mainland is reason for owner selling.

Ask for Mr. McVey, G 8175 Eves., E 4227

$8950—PORTAGE INLET

5 ROOMS—MODERN—LOVELY VIEW

One of the nicest homes in the Portage Inlet area. Contains large living-room, open fireplace, hardwood floor, coved ceiling, view of the water; dining-room, hardwood floor; front bedroom also lovely view, fir floor; smaller back bedroom; neat and cosy kitchen, tiled sink, large cooler, wired for electric range; small back porch; through hallway, hardwood floor. Full basement, furnace, garage. Exterior is stucco. Well kept and pretty garden, corner lot. Low taxes. Possession within six weeks. Terms arranged.

Ask for Mr. McVey, G 8175 Eves., E 4227

GORGE WITHOUT EXTRA LOT, $8,000

$8500—A six-year-old 5-room stucco bungalow. Contains living-room, dining-room, two bedrooms, 4-piece bathroom, modern kitchen with lots of cupboards. Through hallway, open fireplace, coved ceilings, tiled sink, hardwood floors in living-room and hallway, remainder fir. Full basement, furnace, extra room in basement. This home is exceptionally well built and in our estimation is well worth the price being asked. Fruit trees, nice lawn. Quick possession.

Ask for Mr. McVey, G 8175 Eves., E 4227

$5250—GORGE THREE LOTS

A four-room bungalow with full basement and furnace. Contains living-room, two bedrooms, kitchen, three-piece bathroom. Full basement, drum furnace. Separate garage. Low taxes. Fruit trees. Chicken house. Value of one lot, which could be sold, $300. Quick possession. Terms arranged.

Ask for Mr. McVey, G 8175 Eves., E 4227

$4950—ESQUIMALT NEAR CRAIGFLOWER ROAD AND GORGE GOLF COURSE

A very neat and tidy four-room bungalow. Contains living-room, two nice bedrooms, kitchen, three-piece bathroom, sunporch. Full basement, new furnace piped to all rooms, open fireplace. Two lots, fruit trees, separate garage. Close offers considered. Quick possession.

Ask for Mr. McVey, G 8175 Eves., E 4227

TED HAWKES & CO. 1815 DOUGLAS STREET G 8175 Evenings, Mr. McVey, E 4227

VICTORIA REALTY 641 Yates St. Office Phone E 4194 Evening Phone E 8997 or G 8272

HIGH QUADRA

White cedar-siding bungalow of five spacious rooms with hot-water heat. Oak floors in hall, main rooms and one bedroom, cove ceilings throughout. Rumpus room in knotty pine with fireplace. Large corner lot with bus at door. Wired for range and domestic hot water. Reduced for quick sale to only $9500

Terms Can Be Arranged

HAULTAIN $3,000 DOWN

Six-room semi-bungalow, situated close to transportation and school, comprises living-room and fireplace, kitchen, bathroom, two bedrooms down and two up. Full basement, furnace, nice garden lot. Price $4900

BEAUTY AND SECLUSION

Amid the oaks and in a high location. There is a modern log-finished bungalow which comprises living-room, two bedrooms, kitchen, dinette and Pembroke bathroom; 2½ acres of land, some under cultivation, remainder parklike. Strawberries, raspberries, good garden; 6,000 high-quality daffodil bulbs, shrubs and perennials. Barn for cow and feed, chicken house. An exceptionally good buy, including cow and chickens. All for $9750

ATTRACTIVE GIFT SHOP

Bungalow Gift Shop doing a nice business with very low overhead. There are two rooms at rear of store for owner. Rent is only $23 per month. Price for this going concern $4200

Or Near Offer

Owner Selling on Account of Health

NEAR THE SEA

$6300—Five-room bungalow in good condition. Inlaid linoleum, fireplace, hot air heating, and close to school and transportation. Immediate possession. $3,500 will handle, balance on very easy terms.

DO YOU WANT TO BE CLOSE IN?

$5750—This 7-room home is just that. It has a high, full cement basement with H.A. furnace and laundry tubs, a large kitchen with lots of cupboard space, separate garage, and quick possession.

EXCLUSIVE LISTING

$3650—On 3 acres with 5-room house situated close to Oldfield Road, 8 miles from town. Electric light and good well, small fruits. Quick possession. Terms.

KING Realty Member of Real Estate Board 1232 GOVERNMENT ST. B 2131-2 Evenings: Mr. Turner, E 7372 Mr. Taylor, E 1229 Mr. Sewell, E 7355 Mrs. Stretton, G 7551 Mr. Brooks, Keating 30K

HEISTERMAN, FORMAN & CO. Established 1884 606 VIEW STREET Phone E 4181 Evenings E 3839

FAIRFIELD

Four years old. Ultra modern. This delightful 5-room stucco bungalow, situated on a lovely garden lot. Features large living-room with fireplace and built-in bookcases, etc., guest-size dining-room, large bright kitchen, 3 large bedrooms suitable for twin beds, tiled bathroom, full basement with fireplace in unfinished rumpus room. Hot air furnace, heat piped to all rooms, hardwood floors in all living-rooms and hallway. This is a home of distinction and charm and very reasonably priced at $9500

Near Offer Considered

OUR LOW-PRICED SPECIAL. An excellent 6-room semi-bungalow, perfect condition throughout, features large living and dining-rooms, pass pantry to large bright kitchen. One large bedroom and 3-piece bathroom down, two large bedrooms up. Full basement with good hot-air furnace and laundry trays. Situated on large lot with fruit trees. A real bargain at $6300

CEDAR SIDING BUNGALOW

This is a fine little home, only a few years old. Living-room has hardwood floor and fireplace, two bedrooms. Bright sunny kitchen with tile sink. Pembroke bathroom. Garage in basement, new furnace. Nice lawn and garden, fruits. $6700

REVENUE PRODUCING

Rooming house, 10 rooms, one vacant. Gross revenue $124 per month. Good sound building, well located, close in.

$6000—HALF CASH

GOODSELL REALTY 323 PEMBERTON BLDG. Phone E 3821 Res.: G 5265

78 HOUSES FOR SALE

REVENUE—JAMES BAY

This 8-room house brings in $89.50 monthly. Three rooms for owner. Situated near transportation and schools. Offers considered. Terms: $3,350 down, balance $35 monthly at 5%.

Please Phone MR. THORNELOE at G 8175

DUPLEX—FAIRFIELD

Possession to both suites. Ideal for two homeless families. This duplex has two suites self-contained. Lovely location, near waterfront and beach, transportation and schools. LOW TAXES. $3,500 CASH HANDLES. FULL PRICE $4950

Please Call MR. THORNELOE at G 8175

10 YEARS NEW BEAUTIFUL GORGE PROPERTY

OIL-O-MATIC — 5 ROOMS — STUCCO

This exceptional modern family home, situated on the Gorge Road, is offered at a reasonable price. Lovely grounds, landscaped in rockeries, shrubs and plants, provide a picturesque setting for this choice property. Built in an era of GOOD MATERIALS only the BEST went into this home. With this five-room home we are pleased to include an OIL and GAS combination range in first-class condition. Large front living-room with attractive fireplace, modern dining-room, two exceptionally large bedrooms, cabinet kitchen with lovely tile sink; four-piece bathroom. FULL, HIGH basement with garage, in excellent condition. Basement room. Hardwood floors in living-room, dining-room and through hall. Having OIL-O-MATIC HEAT piped to all rooms; this home is unique at this price in its excellent location and the added feature that TERMS can be arranged is appealing to all in need of a REAL HOME. LOW TAXES. FULL PRICE $9500

Please Call MR. THORNELOE at G 8175

REVENUE HOMES

Large listing of splendid revenue homes available. Prices ranging from $5,000 to $8,000, with immediate possession to owners suites.

Please Ask for Mr. Thorneloe, G 8175

4 ROOMS—BURNSIDE

This modern little stucco home is situated on two lots, which are laid out in garden and fruit trees. Front living-room, two good-sized bedrooms, kitchen and pantry, three-piece bathroom. Chicken house on property. LOW TAXES. TERMS. $4200

Please Ask for Mr. Thorneloe, G 8175

TED HAWKES & CO. 1815 DOUGLAS STREET

HAGAR'S

DALHOUSIE STREET, OAK BAY

We are authorized to sell this modernistic home of 5 rooms, situated on one of Oak Bay's prettiest streets. Close to beautiful Willows Beach. House contains large living-room, guest-size dining-room, 2 good bedrooms with oak floors, streamline kitchen with breakfast nook, large bathroom with pedestal basin and extra room in basement. Lovely garden in lawns and shrubs. Exclusive listing. $12,600

CLOSE IN, CITY

Six-room semi-bungalow situated in a lovely garden, with one of the finest views in Victoria. Close in. Living-room with fireplace; dining-room, kitchen with new oil-burning range; bathroom, utility-room. Upstairs there are 2 bedrooms; hot and cold running water. No basement. Immediate possession. EXCLUSIVE $6850

OAK BAY (South)

Situated on corner lot near the sea. Seven lovely rooms. Contains good living-room, guest-size dining-room. Modern kitchen, breakfast room, 2 bedrooms down and tiled four-piece bathroom, 2 bedrooms and sewing-room up. Very nice garden. EXCLUSIVE $11,500

GOOD VALUE Immediate Possession!

Only two years old, 5-room stucco bungalow situated on nice part of Saanich Road. Close to schools and transportation. You will have to hurry to get this one. $5,350 and $34 monthly will handle. EXCLUSIVE $7850

Hagar & Swayne, Ltd. 626 VIEW STREET G 4121-2-3 Evening Phones: E 7348, G 1636, B 1882 "INCOME TAX FORMS PREPARED"

HUMPHRIES REALTY 844 FORT STREET

$145 INCOME

After all expenses paid on these two rooming-houses on one lot. Very close in. Two nice rooms and pantry, also workshop for owner. Both houses furnished. A real investment and living for the new purchaser. Can be purchased with $3,500 down, at the total price of $7350

Cash Offers Invited

6 ACRES

FIVE CLEARED. LOVELY RICH SOIL. THREE-MILE CIRCLE. NO ROCK. NEW 4-ROOM STUCCO BUNGALOW, FULLY MODERN, FULL BASEMENT, FURNACE. CHICKEN HOUSES, BROODER HOUSE, AND BARN FOR FIVE HEAD. A DANDY PROPERTY AT $10,000

ELK LAKE, CORDOVA BAY AREA

ONE ACRE—A lovely, fully-modern, cedar siding bungalow of five rooms and sunroom, utility room off kitchen, hardwood floors in main rooms and master bedroom, full Pembroke bath, concealed stairway to an extra unfinished room. Basement and furnace, separate garage. An excellent hard-to-get property, a stone's throw from bus. Early possession. Price $8000

GORGE HALF-ACRE FRUIT TREES

For those who desire a large garden with plenty of fruit trees, shrubs, flowers, etc., this is it, with a good-looking, well-kept, four-room and dinette bungalow. Full basement, furnace. The whole property has an attractive appeal. Separate garage. Quick possession. Price (or near offer) $5950

HUMPHRIES REALTY 844 FORT STREET Office, E 8111 Res., E 8311

L. M. ROSEVEAR & CO. LIMITED 110 UNION BUILDING 612 VIEW ST. G 8041

GOOD HOME BUYS

VICTORIA

A new five-room modern bungalow. Close in, good district, basement, furnace, etc. Immediate possession. PRICE $7350

VICTORIA

A new six-room modern bungalow in the popular Fairfield district. This is an extra fine home. Immediate possession. PRICE $9850

SAANICH

A new modern five-room stucco bungalow, complete with basement, hot water heating system, electric range, etc. Immediate possession. PRICE $7850

OAK BAY

A new six-room modern bungalow, complete and up-to-date in every way. A good buy in a good district. Immediate possession. PRICE $10,750

L. M. ROSEVEAR & CO. LIMITED 110 UNION BLDG. 612 VIEW ST. G 8041

78 HOUSES FOR SALE

EVERGREEN REAL ESTATE, LTD. 723 VIEW ST. - G 4013

SAANICH HOMES AT REASONABLE PRICES

$2000 Down for a cosy little bungalow of five rooms in a high location. Cement foundation and Duroid roof. Living-room, dinette, kitchen, two bedrooms and bathroom. Wired for power. Coved ceilings, recessed baseboards and other conveniences. And look at the low, full price. Only $4250

$2500 Down handles a bungalow of five rooms. New Duroid roof, new septic tank and copper piping and wired for electric range. Cabinet kitchen with nook and many other modern facilities. [illegible] ment and furnace. Good lot, all cultivated, and some young fruit trees. Full price $5850

$2500 Will give possession to this bungalow of five rooms. While not new, it is in an excellent state of repair. Full, high basement and furnace, garage and workshop. All rooms are large and the grounds are in good shape. Close to the sea and bus service. The house is vacant and the full price only $6300

$5500 For a seven-roomed house with revenue. In a high and dry location. There are four comfortable rooms downstairs for the owner and three rooms upstairs rented for $24.50 per month. Cement basement and furnace. Mortgage with easy monthly payments may be assumed.

$5500 — Another Gorge bungalow of stucco finish and with Duroid roof. Living-room with fireplace, cabinet kitchen, two good bedrooms and bathroom. Part basement. Only three years old and has been kept up. In a good location and you can have possession in 30 days.

$6825 Buys this most desirable stucco bungalow of five rooms with 80 feet of private waterfront on lovely Portage Inlet. Corner location on half an acre of landscaped grounds. There are all the modern features for comfortable living. This home should be seen to be appreciated.

$8500—Here is a home of eight rooms that will outlast much of the modern construction. There are too many features to mention here, but with four large rooms down and four up, plus a full cement basement with furnace and porcelain tubs, the utmost in gracious living is assured. Landscaped rockeries, lawns, etc., and also a magnificent view.

Night Calls: Mr. Hauptfleisch, G 5193

P. R. BROWN & SONS LIMITED

BURNSIDE-DOUGLAS AREA

Two excellent garden lots with some fruit trees. A comfortable bungalow of 4 very nice rooms, pantry, bathroom, etc. Outside garage. Everything in splendid condition $4200

NEAR CAREY ROAD

Here's a little proposition that should appeal to a contractor or handyman. Two-room cottage with a "lean-to," also well-built chicken house. These buildings must be moved off property by the purchaser. Please phone or call for further particulars. Reasonable offers would be considered $1500

OAK BAY WAY

Well-built stucco bungalow with 3 bedrooms on the one floor. Attractive open fireplace in living-room, tiled kitchen sink, hardwood floors, cement basement, furnace and garage. Concealed stairway to partly-finished attic. Good garden with fruit trees $9000

GORGE WEST

Stucco home of 5 rooms on main floor and 2 upstairs. This home is modern in every respect and beautifully furnished. Owner leaving city so must be sold. Price includes furniture $11,550

FOR IMMEDIATE SALE

DUPLEX Vacant. Two three-room suites. Self contained. Fairfield. Offer $5000

NEAR PARLIAMENT BUILDINGS. Good family home, six rooms, full basement, furnace, nice lot. Immediate possession. An excellent investment. Price including furniture and stove $5250

P. R. BROWN & SONS LIMITED Established 1890 Member Real Estate Board of Victoria 1112 BROAD STREET PHONE G 7171 Evenings: Mr. Ulrich, E 4260 Mr. Linley, E 4363 Mr. Prisk, G 3413 Mr. O'Toole, G 1275

FINANCE CORPORATION (LOVATT LTD.) 212 JONES BLDG. 723 FORT STREET PHONE G 4130

$2300—VACANT APARTMENT HOUSE ADJOINING SEAFRONT. Fully furnished upstairs, which is rented for $65 monthly. Also four-room suite downstairs for owner. Electric stoves and washing machine included with furniture. Balance $3,200 at $30 a month.

$8900—LOVELY FIVE-ROOM BUNGALOW. Hardwood floor in large living-room, and good-sized dinette, large kitchen, many cupboards, and tile sink. Two nice bedrooms, four-piece Pembroke bathroom, rumpus room with fireplace, and garage in full cement basement. Large lot. Terms. Immediate possession.

$1600—SIX-ROOM HOME. THREE ROOMS UPSTAIRS COULD BE RENTED. Having three-room suite for owner. Close in. Close to transportation. Balance of $2,900 at $25 monthly.

$4800—FOUR-ROOM BUNGALOW. LARGE KITCHEN, many cupboards, pantry. Living-room and two nice bedrooms. Utility room. Large garden with fruit trees. Close to school. Separate garage. Cockshutt kitchen suite, davenport and chairs included with above price. Terms. Immediate possession.

Evenings, G 2117, G 6308

ARTHUR E. HAYNES LIMITED

CITY—Close in. Five rooms. No basement. Price $4200

SAANICH—Modern bungalow, stucco. Four rooms. Basement. 1½ lots. Garage. Price $6300

SAANICH—Lovely stucco bungalow. Four rooms and four-piece bathroom. All copper pipe. Tiled, modern kitchen. Hardwood floors. Duroid roof. Hot-air furnace. Neat little home at the right price $6950

Please Ask for W. Jones E 8303 After Office Hours

639 FORT STREET E 3480

VIEW ROYAL

Prewar-built semi-bungalow of seven rooms. Basement and furnace. Two bedrooms and four-piece Pembroke bathroom down. Two bedrooms up, one with hot and cold water. Picturesque view overlooking Esquimalt Harbor. View of distant mountains framed in arbutus and fir trees. A fine family home and a very desirable property. PRICE $10,000

Alfred Carmichael & Co. Ltd. 1216 BROAD ST. G 7241

78 HOUSES FOR SALE

OAK BAY Close Beach and Bus

This SIX-ROOM HOME is situated south of Oak Bay Avenue and has a MAGNIFICENT GARDEN containing a very large variety of fruit trees and berries; also a GREENHOUSE. The house is in excellent condition, has a full basement with NEW FURNACE and GARAGE. This home with a lot 50x260 will appeal to the garden lover. The price is only $6000

Please ask for MR. PASSMORE Evenings, E 4255

OAK BAY

EIGHT-ROOM STUCCO HOT WATER HEATED family home. Large entrance hall, living-room, dining-room and den, each with open fireplace and fine oak floors. The dining-room has French windows opening on to a lovely garden. Upstairs: Master bedroom with large dressing-room and three other bedrooms. Separate bath and toilet. Easy access to [illegible] Price $9500

Please Ask for MR. HOYLE Evenings E 3158

CLOSE TO JUBILEE HOSPITAL $3,500 CASH—BALANCE EASY TERMS

MODERN FIVE-ROOM STUCCO HOME. Entrance hall, large living-room with dining space, oak floors; THREE BEDROOMS. Fireproof garage and furnace in basement. This house, built six years, is of finest construction. Price $8500

Please Ask for MR. SEEDHOUSE Evenings E 8497

DUPLEX FOUR ROOMS FOR OWNER

This duplex is CLOSE IN. Fine building with basement. Each unit is self-contained. Four-room suite rented. This property is unusually good value at $6500

Full Particulars From MR. PASSMORE Evenings, E 4255

An Exclusive Listing

GORGE DISTRICT

HOME AND REVENUE. Seven-room semi-bungalow. 4 ROOMS for owner. 3 ROOMS RENTED for $24.50 monthly (no children). Cement basement and furnace. $3,200 will handle, balance $30 a month. Owner leaving town will sell good furniture cheap. Full price $5500

Please ask for MR. PASSMORE Evenings, E 4255

ISLAND INVESTMENT COMPANY LIMITED GROUND FLOOR, PEMBERTON BLDG. 1006 BROAD STREET PHONE G 7146-7 FIRE, AUTO AND LIABILITY INSURANCE

MILLSTREAM ROAD

Unfinished but habitable, this cosy three-room bungalow is really something you should see. A handy man could easily finish it at a very small cost. Situated on half an acre of land, concrete foundation, electric light and city water. Wired for electric stove. Close to school and bus. Price $2950

Please ask for Mr. Reed Palmer

METCHOSIN

Approximately three hundred and fifty acres with about forty acres clear. Two running streams and quite a lot of good marketable timber. Good road with electric light available. Eleven-mile circle. Price $6500

Please ask for Mr. Reed Palmer

HAPPY VALLEY

This delightful four-room bungalow is only about eight years old. It is located on approximately two and one-half acres, all cleared, close to school, store, and bus. Nice garden. Electric light and water. Price $6750

Please ask for Mr. Reed Palmer.

SIDNEY

Right in the heart of. Fully furnished two-room cottage with bath, electric light and water, plus a commercial building, 20x46, rented at $20 per month. The cottage is vacant, but has been and could be rented for $25 per month. Total price $5500

Please ask for Mr. Reed Palmer

COLWOOD

Just far enough off the highway to give seclusion and privacy, yet within a few minutes' walk of the bus. This property consists of approximately one and a half acres, garden and orchard. Very nice five-room stucco bungalow, about nine years old. Extra large living-room with open fireplace. Full cement basement. Hot water heating. Taxes $31. Price $9500

Please ask for Mr. Reed Palmer

CORDOVA BAY

Very nice location, close to school, bus and sea. Four-room cottage, nice bathroom and kitchen. Cement basement. Garage. Electric light and water. Nice lot all fenced. Price $3800

Please ask for Mr. Reed Palmer

Specializing in Country Properties for

TED HAWKES & CO. 1815 DOUGLAS STREET (Near "The Bay") PHONE G 8175 or EVENINGS, E 9007

H. A. ROBERTS, LIMITED

GORGE BUNGALOW

Modern stucco bungalow, one year old and in excellent condition. Attractive living-room with open fireplace, 2 good-sized bedrooms, Pembroke bathroom, modern cabinet kitchen and dining space. Adjoining utility room with laundry tubs. Separate matching garage. IMMEDIATE POSSESSION. Price $5950

Please ask for Mr. Sharp, Eves., B 4157

FERNWOOD FOUR-ROOM BUNGALOW

An older type home, but in very good condition and newly decorated. Now empty and immediate occupancy is assured. Partially furnished at full price of $4800

Please ask for Mr. Sharp, Eves., B 4157

NORTH SAANICH

A fully modern 9-room house with coved ceilings throughout. Large living-room with fireplace, dining-room, large kitchen, four bedrooms and two bathrooms, sunroom. Full cement basement with laundry, tubs and hot air piped furnace. Space for two extra rooms in attic. Two-car garage. Storage shed for fuel. Five acres all cleared, with 92 feet seafrontage. Well-laid-out gardens, ornamental shrubs. 30 assorted fruit trees.

For further particulars ask for Mr. Rose or Mr. Nicholson

NORTH SAANICH DAIRY FARMS

TWENTY ACRES, all cleared and level. Buildings in good condition, including silo. Owner's house of 5 rooms with bathroom. Good orchard and small fruits.

FORTY ACRES all cleared. Fine modern buildings with light and water laid on. Owner's house has 8 large rooms. Wired for electric stove. Close to transportation.

For further particulars please ask for Mr. Rose or Mr. Nicholson

WE WOULD APPRECIATE A LISTING OF YOUR PROPERTY

H. A. ROBERTS, LIMITED 109 EXCHANGE BUILDING, 1210 Broad St. Telephone B 2187 Member Real Estate Board of Victoria "WE COVER BRITISH COLUMBIA"

SIDE-BY-SIDE DUPLEX WELL BUILT and in FIRST-CLASS CONDITION

POSSESSION of one suite can be arranged. High location with view. Seven rooms each. Fireplaces, hardwood floors. Furnace, bathroom, garage, basement to each suite. Property laid out in lawns and gardens. Stone fences on two sides. Taxes approximately $150. Price $12,600

J. H. Whittome & Co., Ltd. E 9913 1012 BROAD STREET

78 HOUSES FOR SALE

R. H. DAVIES REALTY

SELECT HOMES EXTRA VALUES

OAK BAY

$10,600—Attractive stucco semi-bungalow. SOUTH OF AVENUE. Seven modern rooms. Living-room, fireplace, dining-room, hardwood floors. Three lovely bedrooms, 4-pce. Pembroke bathroom. Kitchen, tile sink. Basement, furnace, laundry trays and garage. Recently redecorated throughout. Early possession.

TWO AND ONE-HALF ACRES

$9750—Modern four-room bungalow. Living-room, two bedrooms, [illegible] chen. Full basement, furnace, extra room, garage. Excellent soil, approx. 6,000 bulbs. One cow. Chickens. Everything in excellent condition in park-like surroundings. An abundance of fruit trees and smaller fruits. Possession in seven days.

OAK BAY

$8500—SOUTH OF THE AVENUE. Smart bungalow of six rooms. Living-room, fireplace. Dining-room, kitchen, three bedrooms, basement, furnace. ONE AND A HALF LOTS. Beautiful garden and lawns, some fruit. Quick possession.

OAK BAY

$5900—Excellent location, close to transportation. Five-room bungalow on a large lot. Living-room, dining-room, fireplace, two nice bedrooms, kitchen with pantry, 3-piece bathroom. Full cement basement, furnace. Separate garage. IMMEDIATE POSSESSION. Terms. $2,650 CASH WILL HANDLE.

APARTMENT OIL-O-MATIC HOT-WATER HEAT

$13,650—A real investment. An all self-contained apartment, walking distance to town. Price includes three suites, furnished, and one partly furnished.

R. H. DAVIES REALTY 611 YATES STREET PHONE G 2015 Evenings E 9198

THE B.C. LAND & INVESTMENT AGENCY, LTD. Established 1863

OAK BAY

SOUTH OF THE AVENUE, EXTRA LARGE LOT. Very modern white stucco bungalow of SIX ROOMS ON ONE FLOOR. Tiles floors in kitchen and bathroom. Harwood tile floors throughout rest of house. Really big full cement basement, drive-in garage, piped furnace. Pembroke bathroom with pedestal basin, cabinet kitchen with breakfast nook. THREE REALLY GOOD BEDROOMS. Nice dining-room and living-room. Lot is nicely laid out with several young fruit trees and garden and is fenced. QUICK POSSESSION. Price $10,750

OAK BAY

NEAR WINDSOR PARK. Six-year-old white stucco bungalow with closed stairway to attic with space for 2 more bedrooms. Nice living-room and dining-room, large cabinet kitchen with tile sink, 2 bedrooms and Pembroke bathroom. Full cement basement, drive-in garage, piped furnace, copper plumbing, laundry tubs. Large lot 60x165. IMMEDIATE POSSESSION and clear title $8200

Ask for Mr. Dando

SAANICH BUNGALOW

HIGH GROUND. Views of Mt. Baker. 2½-mile circle. Modern 5-room stucco bungalow; pleasing appearance. Cove ceilings; hardwall finish. Basement (part), furnace. Garage. Taxes $51. QUICK POSSESSION. Price $6500

TUDOR TYPE

Stucco. Five rooms down with 2 bedrooms and bathroom. 1 bedroom up, space for another and a bathroom. A beautiful location, near head of Gorge. Three-quarters of an acre of grounds. Pretty garden with fish pool. A number of fine oaks and firs. Price $9750

Ask for Mr. C. R. V. Bagshawe

922 GOVERNMENT ST. G 4115

THE YORKSHIRE & PACIFIC SECURITIES LTD.

WORTH INVESTIGATING

$6500—Another of our good buys is this well-built bungalow. Consisting of living-room, dining-room, two good bedrooms, bathroom and toilet, large kitchen and pantry. Situated in a very good district close to sea and transportation. Why not make an offer?

$5500—This charming little house, consisting of living-room, dining-room, kitchen with tiled sink and inlaid lino on floor. Upstairs: Three good bedrooms, bathroom and toilet. Full cement basement with garage.

E 1106 737 FORT STREET Evenings, E 1895

BEAUTIFUL BUNGALOW ON WHITTIER AVENUE

In as nice condition as the day it was finished five years ago. Lovely large living-room with attractive fireplace, two good bedrooms with large closets, bright spacious kitchen with wall-to-wall tile sink and lots of cupboard and closet space, four-piece Pembroke bathroom, hardwood and edge-grain fir floors, inlaid linos, full cement basement with drive-in garage, tubs and piped hot-air furnace. Well-laid-out garden and going for the ridiculously low price of $6700

Immediate Possession

KENNETH J. DAVIS 307 SCOLLARD BUILDING B 3307 Mr. Vallance, E 9852

$4950—Esquimalt—A spotless 4-room bungalow, newly decorated inside and out. Full basement with H.A. furnace. Separate garage. Situated in a high location on a double corner lot. All fenced and with nice lawn, shrubs, fruit trees, etc.

$4750—Five-room bungalow with what we think is the nicest view possible. It is a bit of a climb but when you get there you will be delighted at the panoramic view. No reasonable terms or offers refused.

J. W. WILSON All Types of Insurance Written 311 BANK OF TORONTO BLDG. — G 8015 Evenings, 6 to 7, Mr. Fleming, E 4702

FAIRFIELD—Up-to-date, modern, 5 rooms. Large living-room, family dining-room, 2 large bedrooms, ample closets, etc. Reduced to $9000

For Quick Sale

OAK BAY — Transit and Island Roads. Two fine bungalows, 5 and 6 rooms. Prices $8,300 and $10,750

D. D. McTAVISH 607 FORT STREET E 9814

OAK BAY SPECIAL—$11,500

Ultra-modern five-room stucco bungalow, one year old. Extra fine rumpus room in basement, large living-room with fireplace, wide hall, large dinette, tiled sink in lovely kitchen, two large bedrooms; two-car garage. This is an exceptionally good house, selling at cost. Apply 987 Transit Road. No agents, please.

78 HOUSES FOR SALE

NEAR MOUNT VIEW SCHOOL NEW STUCCO BUNGALOW

2 bedrooms, living-room, kitchen and 4-piece bath. Fully modern. $5000

H. W. MILLER & CO. 1006 GOVERNMENT ST. PHONE G 4051

Four-room cottage situated on 5 acres of land. This is not new and needs some repairs but is cheap living at a full price of $1500

Attractive, modern, 4-room home with utility room; in good district in Gorge. Built by a contractor for himself. You are getting full value [illegible]

LUMBY, LTD. 111 PEMBERTON BLDG. (Up One Flight) B 1121 Res., G 5884, G 7582

MUST BE SOLD

Five rooms within walking distance of city centre. Living-room, dining-room, two bedrooms, bathroom and kitchen all on one floor. Low taxes. Immediate possession. Price $3400 Or offer

Cameron Investments Ltd. 602 YATES STREET E 6514 Evenings, E 8764

JAMES BAY

Home and revenue. A six-roomed house with upstairs rented at $25 per month. Three rooms vacant for owner. Price only $3000

GEORGE RANDALL 1303 DOUGLAS ST. G 8109

79 WANTED TO BUY—HOUSES

AT LEAST A 5-ROOM, WELL-BUILT house on three acres, within 7-mile circle, water, electricity installed or available and some good soil. Will pay up to $6,000 cash. Like to inspect this week-end. Phone B 1745, or Box 2561, Colonist.

A FIVE OR SIX-ROOM BUNGALOW IN good district. Must have garage or room to build one. No agents need apply. Box 1794, Colonist.

A GOOD HOME WANTED, IN GOOD locality. I'm not an agent advertising; I'm a bona fide cash buyer. What have you got? Box 2053, Colonist.

A CALL AT PEMBERTON'S WILL SELL your home. Listings appreciated; any district. 625 Fort Street. G 8124

A FIVE OR SIX-ROOM HOME ON ONE acre or more, near school. I will pay up to $8,000 cash. Box 2378, Colonist.

A 3 TO 5-ROOM HOME WANTED, WITH or without basement. No agents. Box 2530, Colonist.

FIVE ROOMS, MODERN, BASEMENT preferred; good location close to transportation; $6,000 cash; no more. No agents, please. Phone G 1026.

FOR REALLY LIVE, QUICK, SENSIBLE service, list your home with Central Realty. B 2157. Clients waiting.

JUST ARRIVED FROM THE STATES—I need a small Summer cottage on the seafront a few miles from Victoria. Saanich Peninsula preferred. City water and light essential. What have you to offer for a cash deal? Box 2592, Colonist.

NINE CIVIL SERVANTS TRANSFERRING from Ottawa for pension purposes. Must have homes. Submit everything you have for sale or rent. Urgent. Post Office Box 441, Victoria, B.C.

PRIVATE PARTY WITH ALL CASH needs five or six-room bungalow in good district, Victoria or vicinity. House must be modern and in good condition. Possession required sometime in March. Send all particulars to Box 6668, Colonist.

PRAIRIE COUPLE HAVE THE CASH for a good home in a good district. Some seclusion, two or three bedrooms, basement preferred. No agents, please. Box 1402, Colonist.

REVENUE HOME WANTED — GOOD REVENUE $6,000 to $7,000; 7 to 9 rooms. James Bay, or any part of city close in. Please call MR. THORNLOE at G 8175.

SMALL BUNGALOW, NEAR DOWNtown district. Suitable for conversion into medical-dental clinic. Give particulars please. Box 2575, Colonist.

WANTED! WANTED! WANTED!

THREE CLIENTS HAVE FROM $1,800 TO $1,800 cash, for homes. Please phone IAN ALCOCK

PEMBERTON, HOLMES, LTD. 625 Fort Street G 8124

WE HAVE MANY BONA FIDE BUYERS waiting for suitable properties of all types. Please let us have your listings and be assured of prompt action.

F. W. MOORE & CO 626 Johnson Street Phone E 7841

WANTED NOW FOR CASH — HOME, preferably a bungalow, in James Bay or elsewhere really close to town. Must not have many steps. Box 2175, Colonist.

WANTED BY TEACHER—FIVE-ROOM bungalow within walking distance of Victoria West School. Four rooms with den considered. Phone E 5972.

WANTED—SMALL WATERFRONT MODern cottage. Cash. 238 Gorge West. G 3478.

LISTINGS WANTED "Buyers Waiting"

FOR HOMES OF ALL SIZES and prices in all parts of Greater Victoria. If you have property for sale any place in Esquimalt, Oak Bay, Saanich or Victoria, please let us have particulars of same.

L. M. ROSEVEAR & CO., LTD. 110 Union Building 612 View Street Phone G 8041

WANTED FOR CLIENT FIVE-ROOM BUNGALOW—OAK BAY Automatic H.W. Heating VAN DER VLIET, CABELDU & MAY LTD. Phone E 7174

Elderly lady wants small home in James Bay district. Will pay up to $3,500 cash.

BOX 2541, COLONIST

PLEASE LIST YOUR PROPERTIES D. D. McTAVISH 607 Fort Street Phone E 9814

80 PROPERTY FOR SALE

A BEAUTIFUL SEA-VIEW PROPERTY—Two or three lots left. Owner, Belmont 67.

BEAUTIFUL LOT FOR SALE, SIZE 82X124. City. E 8206.

BEAUTIFUL CITY-GORGE LOT—WITH 11,000 ft. of lumber. Box 2701, Colonist.

CHOICE BUILDING LOT, HELMCKEN on Portage Inlet, fine level lot, good soil. Apply J. McQuillan, Colquitz 235 T. Terms can be arranged.

CHOICE LOT IN HEART OF OAK BAY Junction district, close to Foul Bay Avenue. Sacrifice for quick sale, 50 x 130, for $867. Phone G 3215 after 6 p.m.

CHOICE LOT, 60X120, LEVEL GROUND, Lake Hill district; $800 or near offer. Box 2607, Colonist.

OVER FIVE ACRES—CEDAR HILL-Shelbourne district. Used up to now as market garden. Good slope. $3,800. Or will consider selling half for $2,000. Please call Mr. Douglas Hawkes at Ted Hawkes & Co., G 8175, or evenings, G 5178.

SMALL CLEARED AUTO COURT SITE overlooking the sands at Qualicum Beach, $1,800. Also ½ acre building site, $875. Apply Box 84, Qualicum P.O., V.I.

SEAFRONT LOTS, E. SOOKE, SPLENDID beaches from $400. Mgr. Churchill Hotel.

TWO LOTS, 50x110, CEDAR HILL DIStrict; good soil; reasonable. Apply owner, 563 Paradise.

82 LOTS SOLD BY TED HAWKES & Co. January and February alone. The listing of your lot is respectfully solicited. G 8175

80 PROPERTY FOR SALE

UNRESTRICTED LOT NEAR HELMCKEN Road required by cash client. If you have a lot in this area, I can dispose of it quickly for you at a fair price. Please call Mr. Douglas Hawkes at Ted Hawkes & Co. Phone G 8175; or evenings, E 2847.

$50 DOWN AND $10 PER MONTH buys a cleared lot IN UNRESTRICTED AREA near Helmcken Road (build yourself what you want). Full price, $325. Ted Hawkes & Co., 1815 Douglas Street. Phone G 8175.

$25 DOWN AND $10 PER MONTH handles either of 2 high cleared lots, Mt. Tolmie district, 66'x125'. Full price $225. Ted Hawkes & Co., 1815 Douglas. G 8175.

ESQUIMALT

Corner lot on Esquimalt Road, in the centre of the business district. Ideal building site $750

P.O. BOX 547 OR PHONE E 1180

CHOICE BUILDING LOTS!

HELMCKEN - PORTAGE INLET DISTRICT—Nine level lots, good soil. Sell together, or separately for $350

ESQUIMALT - NICE CORNER LOT, close to Saxe Point, ready for building, and including plans and permit for bungalow $450

CITY—Close to Royal Jubilee Hospital, in first-class spot for a duplex, etc.; 60-ft. frontage on quiet street $1,000

VIEW REALTY LTD. 301 Central Bldg. Phone G 3313

$225—CLEARED LOT, GLASGOW AVE., North Quadra district, Saanich.

5 acres, Cedar Hill, Shelbourne district, used till now for market gardening, well drained. $3,800. TED HAWKES & CO., 1815 Douglas. G 8175.

$350—ZONED FOR LIGHT INDUSTRY. Good 60-ft. lot on Superior St., near St. Lawrence. Ted Hawkes & Co., 1815 Douglas. G 8175.

RITHET—G1722

RESORT PROPERTY

Over ¾ acre of lakefrontage and over 300 acres of park-like property (50 acres cleared) admirably suited for a dude ranch, auto court, all-year-round resort, etc., swimming, boating, fishing, hunting, riding and biking right on the property. Buildings include frame bungalow with modern plumbing, garage, barn, chicken houses, cabin and workshop. Good highway. One of the few properties of this type available today, and it won't be on the market long at $16,800

SHAWNIGAN LAKE—300 feet frontage on the lake, secluded, 4-room bungalow with fireplace, part basement. Large lot. An ideal Summer or permanent home $5000

SHAWNIGAN LAKE—This property has 300 feet frontage on the lake, with a safe shallow beach, approximately 1 acre of land, several fruit trees and a 6-room house. Close to station and stores. Property alone well worth the price asked of $3800

Rithet Consolidated, Ltd. Est. 1871 Member Real Estate Board of Victoria 1117 WHARF STREET PHONE G 1722 Evenings: Mr. Custance, E 7930 Mr. Belcher, G 3584 Mr. Lovitt, G 4348

PROSPECT LAKE DISTRICT

2.6 acres, mostly cleared, all fenced. One acre rich chocolate loam. Balance light. 150 raspberry canes, 200 strawberry plants, 18 mixed fruit trees. Four-room unfinished house. Electric light available. Southern slope. Nice view. Close to store, school, bus. PRICE $4200

SOOKE RIVER

Unimproved lot of 3.81 acres. Approx. 224 feet river frontage. Taxes $2. PRICE $660

ALFRED CARMICHAEL & CO., LTD. 1216 BROAD STREET G 7241

SACRIFICE

$880—Sherwood Avenue lot, Queenswood, 134 ft. x 125 ft. Terms half cash or SUBSTANTIAL REDUCTION for all cash.

Here Is Your Opportunity

ALFRED CARMICHAEL & CO., LTD. 1216 BROAD STREET G 7241

81 PROPERTY WANTED

A LOT WANTED, VICINITY BRIGHTON, Richmond or Oak Bay. Box 3657, Colonist.

OAK BAY LOTS WANTED FOR CASH CLIENTS. PLEASE CALL MR. HARRY FOSTER AT TED HAWKES & CO., G 8175, OR EVENINGS, B 1592.

82 ACREAGE FOR SALE

OWNER'S MISFORTUNE, YOUR FORtune! North Quadra district, 2½-mile circle, over two acres of fine cleared land, with good, new chicken house on it. Owner intended to make it his home, but now must sell. Price $1425

CENTRAL REALTY 715 View Street Phone B 2157 Evenings—E 7532 - G 2565

25 ACRES OF THE FINEST LAND IN Gordon Head, facing Gordon Head Road. All under cultivation. Will sell all or in 6-acre lots. Apply Box 2501, Colonist.

10 ACRES WITH HOUSE AND GARage, 22 miles from Victoria, on Island Highway, $2,500. $700 cash. Box 2572, Colonist.

3 ACRES, CLEARED — CITY LIGHT, water, and good view; $350 per acre, including pipe, etc. 4245 Douglas Street.

85 FARMS FOR SALE

DAIRY FARM TEN MILES FROM THE CITY

21 ACRES OF GOOD, RICH LAND—Cosy FOUR-ROOM BUNGALOW, fully modern. Living-room (15x21), two nice bedrooms, bathroom, nice kitchen; good barn, equipped with milking machine, and all the necessary appliances of a good dairy farm. Milk houses and other good buildings. There are seven milking cows, 15 heifers, veal calves, pigs, one three-year-old purebred Jersey bull. Lots of good water with electric pump. Price—WITH THE STOCK $18,000

$16,000 WITHOUT THE STOCK

It would be impossible to put all the details regarding this farm in one ad, so please call in at our office and let us take you out to see it.

SPENCER, HYLAND & CO. 306 Scollard Bldg. Phone B 2150 Evenings—E 3230 and B 7970

VALUE PLUS

SEVEN ACRES VALUED AT $3,500—Two 200x30 modern chicken houses, valued at (exclusive of electrical equipment) $5,000. FOUR-ROOM BUNGALOW: modern plumbing; cement basement; valued at $3,500. Total value, $12,000. Valuable equipment thrown in makes this the best buy since 1939, at the price of $8400

SPENCER, HYLAND & CO. 306 Scollard Bldg. Phone B 2150 Evenings—E 3230 - B 7970

10-ACRE POULTRY FARM ON ISLAND Highway at Langford. Immediate possession to 4-roomed house, 5 chicken houses, brooder house, garage and workshop, and good 1-roomed shack, $7,500. Apply Scott & Peden Ltd., or your real estate agent.

STILL NEED FOOD

NEW DELHI (CP)—India's need for substantial food imports during 1947 still continues. At the first of the year food stocks stood at less than three weeks' supply (400,000 tons) and six weeks' supply of 1,000,000 tons is needed to maintain the rationing system.

LIZARDS EAT WELL

Dragon lizards feed on deer, wild boar and water buffalo.

LAND ACT

NOTICE OF INTENTION TO APPLY TO LEASE LAND

In Land Recording District of Victoria, and Situate on the North West Corner of Saturna Island, and Bounding the Fractional North-Half of Section 18 and Fractional Sections 19 and 20 in the Cowichan District, Province of British Columbia.

TAKE notice that William Alden Smith, of Saturna Island, B.C., occupation mill operator, intends to apply for a lease of the following described lands:

Commencing at a post planted on the North West corner of the said fractional North-Half of Section 18, and approximately 25 Yards North of the corner post of the said fractional North-Half of Section 18; thence North 3 chains; thence North East 120 chains; thence East 80 chains; thence South 3 chains; thence West 80 chains; thence South West 120 chains for as the case may be), and containing fifty-five (55) acres, more or less.

The said lands being been duly staked [illegible] boat." Dividends and earnings provided a prop. Passage by the House of the tax relief bill was helpful.

The Associated Press 60-stock composite was up .8 of a point at 65.9, widest upturn since February 7. Of 1,013 issues registering, 763 rose and only 99 fell.

WILLIAM ALDEN SMITH.
Dated March 12th, 1947

FREEMAN of LONDON
Auctioneer and Qualified Appraiser

TODAY AT 1:30 P.M.

PUBLIC AUCTION

Beautiful Residence

With IMMEDIATE POSSESSION

Situated and Known as

700 RICHMOND AVE.

(Corner of Despard)

This Gracious home, situated in the centre of Lovely Lawns and Rock Gardens and surrounded by some of Victoria's Finest Homes, is built of the VERY FINEST Premier Materials, Architect-Designed in the Tudor manner and comprises 5 Elegant rooms, finished in the most MODERN Manner, such as FULL TILED Super Large Cabinet KITCHEN, Wired for Electric Stove, Centre Hall, leading to Splendid DRAWING-ROOM with Double-Beveled Glass French Doors and Tapestry Brick Fireplace, Library Shelf, Nook, etc., etc.; 2 Immaculate Bedrooms, Intimate DINETTE, 4-piece Sealless BATHROOM, Sewing Alcove, and FULL Cement Basement which has ENCLOSED GARAGE and Space for Rumpus or Playroom. The hope is HEATED BY one of the FINEST HOT-WATER Plants produced, and coal is kept in newly-built enclosure. Automatic hot water is provided by Continuous flat-rate system, and Fine Double Washtubs are built-in in the High Airy Basement. Decorations of the various rooms are in the New California idiom, and all Ceilings are COVED.

What with Spacious CLOTHES and LINEN CLOSETS, IVORY TRIM throughout, the SPLENDID GREENHOUSE—set amid the Lovely Flower Beds, there is everything to be desired for the small family who are seeking the Ultimate in a SMALL ESTATE, yet within a few minutes of the City, and only a couple of blocks from schools and transportation (as a matter of fact, the bus stops at the corner of the property). Of course it is hardly necessary to mention that one has Amazingly BEAUTIFUL VIEWS of the OLYMPICS and the Sea, plus ALL the WONDERS of Sunrises and Sunsets which Nature so bountifully supplies.

The Small Quantity of Expensive

FURNITURE, ETC.

To Be Offered at This Sale, Includes Such as

BEAUTIFUL ROYAL AUSTRIAN CHINA

MASON & RISCH PARLOR GRAND

Recording

PIANO

In Rosewood and Walnut Case

This instrument, when new, cost $3,400 and we are advised that in today's market (if procurable) this piano could not be reproduced for less than double.

SALE WILL TAKE PLACE AT THE RESIDENCE

SEATS FOR ALL

SALE STARTS 1:30 P.M.

HOUSE WILL BE OFFERED AT 2 P.M.

See Wednesday's Papers for Full Details

FREEMAN of London
Auctioneer and Appraiser of Good Things

Motto: With FRIENDSHIP to ALL; Malice to NONE

FREEMAN of LONDON

SATURDAY, MAR. 29

1:30 P.M.

Removed From Several Fine Homes Articles of

Excellent Furniture

Such as

BEAUTIFUL GERHARD HEINTZMAN UPRIGHT

GRAND PIANO

Double and Full-Sized

BEDROOM SUITES

CHESTERFIELD SUITES

DINETTE SUITES

5 CARPETS

ODD CHAIRS AND BEDS

Beautiful

TRI-LITES

Gorgeous

DESK LAMPS

ETC. ETC. ETC.

Sorry We Are Too Busy to Get in Ad Full Details

Due to pressure of engagements, goods on view Saturday morning only.

Sale Starts 1:30 P.M.

TERMS CASH

FREEMAN of London
Auctioneer and Appraiser of Good Things

Motto: With FRIENDSHIP TO ALL, Malice to NONE

The largest mammal is the blue whale which may measure more than 100 feet in length.

Finance—Commerce—Markets

New York Stocks

NEW YORK, March 27 (CP).—Another substantial recovery swing was enjoyed by today's stock market in the most active session of the past two weeks. Virtually all groups participated in the rise.

Short covering and buying by professionals provided much of the stimulation. A number of brokerage customers reinstated commit-

DOW JONES' AVERAGES

Thirty industrials, 179.19, up 2.09.
Twenty rails, 49.24, up .54.
Fifteen utilities, 36.00, up .33.
Sixty-five stocks, 64.22, up .72.
Total sales, 1,140,000.

(H. A. Humber, Ltd.)

	Close
Allied Chemicals	174½
American Can	92½
American Tobacco	74½
American Smelter	57½
American Tel. & Tel.	166¼
American Woolen	41⅞
Anaconda Copper	40⅛
Atchison Topeka	68⅞
Aviation Corpn.	6⅞
B. & O. Railway	14⅞
Beth. Steel	92½
C.P.R.	12¼
C. & O. Railway	48⅞
Chrysler	80
Columbia Gas	11⅝
Con. Edison	27⅞
Con. & Southern	3⅛
Curtiss Wright	5⅞
Dupont	192
Eastman Kodak	240½
Erie R.R.	10⅞
General Foods	40⅞
Gen. Electric	36
Gen. Motors	61⅞
General Foods	56½
Great Northern	43
Int. Harvester	90
Intl. Paper	48¼
Int. T. & T.	14⅞
Int. Nickel	36
Johns-Manville	72½
Kennecott Copper	48¼
Loews Theatre	23⅞
Montgomery Ward	50¼
Natl. Biscuit	30
Nat. Distillers	21⅝
Nat. Power Lite	15⅞
New York Central	18¼
Norfolk Western	241½
Northern Pacific	19⅝
Pac. Gas Elec.	40
Paramount Pub.	37
Penn. Railway	22
Pepsi Cola	27⅞
Proctor Gamble	61½
Pub. Svg., N.J.	24
Radio	9⅛
Republic Steel	29
Reynolds Tobacco B	40½
Safeway Stores	22
Schenley Distillers	40¼
Stand. Calif	53½
Standard Oil N.J.	67⅞
Sears Roebuck	36½
Socony	14½
Southern Pacific	41⅞
Sou. Cal. Edison	25⅛
Southern Railway	47⅞
Texas Corp.	60½
Union Carbide	99⅞
Union Pacific	123
United Aircraft	18¼
U.S. Rubber	53½
U.S. Steel	74⅞
Warner Bros.	13⅞
Westinghouse Electric	29⅞
Woolworth	49

Toronto Stocks

TORONTO, March 27 (CP). — A marked improvement in price tone and volume was established in trading on the Toronto Stock Exchange today.

The Lynn Lake group was prominent in trading today with God's Lake volume totaling more than 150,000 shares on a good advance. Conwest was active on a several-point gain, and Sherritt was higher. Senior golds tightened, with Dome converting an early session loss to a gain. Hollinger was up fractionally, and others advanced up to 15c. Base metals were strong on gains for nearly all issues trading.

Papers set the pace in industrials for several good fraction gains, with liquors close behind. Western oils were more active, but mixed.

MINING SECTION

(Island Investment Co., Ltd.)

	High	Low	Close
Aubelle			37
Anglo-Huronian			880
Armistice	67	60	67
Aumaque	51	50	51
Bagamac	19	18½	19
Base Metals	15½	14¼	15½
Beaulieu	27½	35	36
Bear Exploration	79	76	78
Bidgood Kirkland	18	14	16
Bobjo	23	21	22
Bonetal	34	33	34
Bralorne	11⅝	11¼	11⅝
Broulan Porcupine			40
Buffalo Ank.	375	370	370
Buffalo Red Lake			38
Buffadison	130	128	128
C. & E.			200
Canadian Malartic			72
Cariboo Gold Quartz			270
Castle Trethi			124
Central Patricia			190
Cochenour Willans			290
Chesterville	370	360	370
Chrom. M. & S.			134
Cons. Smelters			25½
Centurum			135
Conwest	117	115	117
Crosnor Pershing	110	100	100
Dome			20⅝
Donalda	118	114	115
East Malartic	215	210	215
Eldona	38	36	38
Fairchildbridge			400
Francoeur			19
Gillies Lake			14⅛
Giant Yellowknife	670	660	660
God's Lake	185	167	185
Goldale			13
Gunnar Gold	49¼	48	48
Halcor	500	475	500
Hard Rock	43	43	43
Harker Gold			16
Harricana			14
Hedley Mascot			115
Hasaga			120
Hollinger	10⅝	10	10
Home Oil			320
Hosey	37	36	36
Hudson Bay M. & S.			43½
Inspiration			56
Intl. Nickel			35¼
Jason	44	43	44
Kerr-Addison	12⅝	12⅝	12⅝
Kirkland Lake	157	156	156
Lake Dufault			39
Lakeshore	15⅛	14⅝	15⅛
Lamaque C.			600
Leitch Gold	127	125	125
Lingman Lake	118	115	118
Louiseport	275	270	270
Little Long Lac	205	195	200
Macassa	409	395	400
Madsen Red Lake	230	225	225
Malartic Goldfields	305	300	300
Mining Corpn.			925
McKenzie Red Lake			72
McWatters	18	18	18
Meallover			56
McLeod Cockshutt	189	185	189
Moneta			56
Negus			20½
Newbingo			170
Noranda			47
Normetal	175	168	168
Norseman			16
O'Brien	215	210	215
Omega			8½
Orlac			38
Pamour			130
Pandamator	49	48¼	49
Penn Ontario	310	300	310
Perron Gold			113
Pickle Crow			995
Pioneer			160
Powell Rouyn			115
Premier			72
Preston East Dome	160	157	157
Privateer			31
Queenston			80
Quemont	17⅝	17	17⅝
Regcourt	65	64	64
Rush Lake	42	40	42
San Antonio			400
Senator Rouyn			42
Sherritt-Gordon	435	415	435
Sheep Creek			750
Sigma			950
Sladen	63	62	62
Sladen Malartic	43	42	42
Starrett Oiken			23
Steep Rock			315
Stedgwick R.			19
Sullivan	225	221	225
Sylvanite	239	235	235
Teck-Hughes			345
Toburn			130
Upper Canada	245	242	245
Ventures			995
Wasik Amulet			455
Wright-Hargreaves			395
Wasa Lake	100	99	99

INDUSTRIAL SECTION

(Hagar Investments, Ltd.)

	Bid	Asked
Asbestos	28¼	28⅝
Acadia Atl. Sugar "A"	23	25¼
Ashdown Hardware "A"	13⅝	14
Atlas Steel	10	11¼
Bathurst "A"	22¾	22⅞
Beatty "A"	42	43
Beatty "B"	41⅞	43
Bruck Silk		27
Brazilian Traction	21½	
B.C. Forest Products	1⅝	1⅞
B.A. Oil	25	25½
B.C. Power "A"	28	29
Can. Breweries	24⅞	25
Can. Car & Fdry.	13⅝	14
Can. Car & Fdry. "A"	18	18½
Can. Steamships, Com.	15	15½
Can. Steamships, Pfd.	48½	48⅞
Can. Canners "A"	24½	26⅞
Can. Canners "B"	21	23
Can. Canners, Com.		23
Can. Celanese	60	61
Can. Celanese, Pfd.	40	
C.P.R.	13⅞	14
Consolidated Paper	18⅞	18⅞
Consolidated Smelters	85	85½
Can. Western Lumber	3	3⅛
Distillers-Seagrams	17	17¼
Dom. Bridge	34¼	35
Dom. Foundry & Steel		79½
Dom. Steel & Coal "B"	15⅞	15½
Dom. Textiles	95	98
Eddy "A"	29	29⅞
Ford of Canada "A"	22⅞	23⅞
Gatineau Power	17⅞	18
General Bakeries, Com.	8½	10
Goodyear		108
Gypsum	14⅞	14⅞
Hiram Walker	24¼	24⅞
Imperial Bank	27	27½
Imperial Oil	13⅞	13½
Intl. Nickel	35	35⅞
Intl. Paper	51¼	
Intl. Petroleum	14⅞	14⅞
Loblaw Groc. "A"	30¼	31⅞
Loblaw Groc. "B"	29	30
McColl-Frontenac	26⅞	26⅞
McColl-Frontenac, Pfd.	101	103½
Massey-Harris	19¼	19⅞
Massey-Harris, Pfd.	29⅞	29½
Montreal Power	23⅞	24
National Breweries	43½	44
National Steel Car	25½	26
Ogilvie	27½	28
Purity Flour	14	15
Purity Flour, Pfd.	84¼	84⅞
Shawinigan	25⅞	25¼
Sicks' Breweries	13	13⅞
Simpsons, Pfd.	108	108
Steel of Canada	77	78
Steel of Canada, Pfd.		84
U.D.L.	16	20
United Steel	8⅞	9
Gen. Wextons, Com.	23	23⅞
Gen. Wextons, Pfd.	104	--

Closing Averages

(James Richardson & Sons)

TORONTO

Twenty industrials, 175.02, up 1.56.
Twenty golds, 108.25, up .70.
Ten base metals, 88.86, up .84.
Fifteen Western oils, 24.03, up .05.
Total sales, 1,393,000.

MONTREAL

Twenty industrials, 123.9, up .8.
Ten utilities, 76.1, off .2.
Thirty combined, 108.0, up .5.
Ten pulp and paper, 347.08, up 4.03.
Fifteen golds, 73.84, up 1.89.
Total sales, 236,200.

VANCOUVER

Twenty golds, 80.14, up .30.
Ten base metals, 103.65, unchanged.
Fifteen oils, 91.21, off .27.

Montreal Stocks

MONTREAL, March 27 (CP). Papers were stronger in trading up to the final hour on the Stock Exchange and Curb Market today, while other groups were about steady in quiet dealings.

St. Lawrence Corporation common rose ⅜ to 15 in papers to reach the highest level since 1937, when it touched 15¼. The "A" stock was also improved with a ⅜ of a point rise. International advanced a full point.

Dosco "B" and Cub added ⅛ in industrials. Liquors were firmer. C.P.R. was down ¼ in carriers. In mines, God's Lake upped 15c, and Sherritt slipped five.

(James Richardson & Sons)

	Bid	Asked
Can. Invest Fund		5.60
Can. Bank of Com.	21¼	22
Dominion Bank		29¼
Imperial Bank		32¼
Bank of Montreal		26¾
Bank of N.S.	37¼	38
Royal Bank	25¼	26
Bank of Toronto	37	
Abitibi, com.	13⅞	14
Abitibi, pfd.	21¼	21½
Algoma Steel	36	36½
Aluminum, pfd.	26	25¾
Asbestos Corp.	28½	29½
Bathurst "A"	22¼	22⅞
Bell Telephone	163½	164½
Brazilian Tract.	22½	
Br. Amer. Oil	25	25½
B.C. Power "A"	28	29
Building Prod.	23½	29
Brock Silk Mills		27
Bulolo Gold	17¼	18
Can. & Dom. Sugar	21½	22
Can. Malting		57½
Can. Nor. Power	9½	10
Can. Steamships, com.	15	15½
Can. Steamships, pfd.	48½	48¼
Can. Cement	19	19½
Can. Breweries	25	25¼
Can. Bronze, com.	45	46
Can. Car & Foundry, com.	13½	14
Can. Celanese	60	61¼
Can. Dredge & Dock	26	28
Can. Indus. Alcohol	14	14½
Can. Locomotive	7½	8½
C.P.R.	13⅞	14
Can. Vickers, com.	30½	32
Cockshutt Plow	10½	
Crown Alcohol	3½	4
Con. Paper	16⅞	16⅞
Consumers Gas	41	41½
Crown Cork & Seal		48
Distillers-Seag.	17	17½
Dom. Bridge	31¼	32
Dom. Engineering	40	40
Dom. Foundry & Steel		79½
Dom. Coloured & Lino.		10
Dom. Woollens	12½	14
Dom. Steel & Coal B	15⅞	15½
Dom. Stores		26
Dom. Tar & Chem.	27½	
Dom. Textile	95	98
Donnas Paper	18½	18½
Dryden Paper	13½	13½
Eddy Paper	30	30
Fairchild Aircraft		9½
Fahny Farmer	56	59
Steel Aircraft	4	5
Food of Canada "A"	23½	23⅞
Foundation Co.	50½	53
Fraser Co. V.T.	51	51½
Gatineau Power	17⅞	17⅞
Gen. Steel Wares	17½	17⅞
Gypsum Lime	14½	14⅞
Hamilton Bridge		36
Howard Smith	57½	60
Imperial Oil	13½	13½
Imperial Tobacco	13⅞	14⅛
Indus. Accept.	56½	57
Int. Bronze Padr.	25	30⅞
Int. Nickel	35	35½
Int. Paper	51¼	51½
Intl. Pete	14⅞	14⅞
Jamaica P.S.		15½
Lake of Woods	33	34
Lowney Walter M.	11½	12
Maple Leaf, com.	14	14½
Massey Harris, com.	19¼	19½
Massey Harris, pfd.	29½	29½
McColl Front., com.	26½	26⅞
Minn. & Ont. Paper	18½	19½
Mitchell Robt.	17¼	18
Molsons Brew	35	35½
Moore Corp.	63½	70½
National Brew	43½	44
National Drug	13	13½
Nat. Steel Car	25½	26
Ogilvie Flour	27½	28
Page Hersey	31	31½
Pennans Ltd.	65	
Powell River	36	36½
Power Corp.	13½	13⅞
Price Bros.	35¼	35⅞
Quebec Power	19½	19⅞
St. Law. Corp., pfd.	39½	40
St. Law. Paper, pfd.	120	124
Sicks' Breweries	13	13⅞
Southam Co.	17½	18¼
South Can. Pwr.	17	17½
Standard Chem.	9	9¼
Steel of Canada	77	78
United Steel	8½	9
Walker Gooderham	34½	34½
Western Prod.	23½	23½
Wpg. Elec. Comm.	16½	17

A legendary island in the Atlantic was named "Brazil," the name later being given to the South American country.

Vancouver Stocks

VANCOUVER, March 27 (CP). Mines were down on the Vancouver Stock Exchange this afternoon while oils and industrials were steady. Mines also had the greater share of the trading.

In the mines, Bralorne was off 5 to 11.50; Camusa, unchanged at 20½; Pioneer, up 5 to 3.80; Premier, off 1 to 72, and Quatsino, up 1 to 15.

Oils to sell were Anaconda, unchanged at 5; Royal Canadian, unchanged at 6½, and Sunset, off ½ to 7½. Capital Estates up 25 to 9.50 in the industrials.

OILS	Bid	Asked
Anaconda	6⅞	6½
Anglo-Can.	1.25	1.35
C. & E. Corp.	2.61	
Calmont	.36	
Commonwealth	37	41
Dalhousie	.35	
Foothills	2.25	2.80
Richwood Surrey	.10	
Home Oil	2.50	2.75
Mercury	.05½	
McBurney Setur	.07½	.08
Mill City	.06	
Model	.17	
National Pete		.13
Okalta	.48	.50
Pacific Pete	.50	
Royal Can.	.06	.07
Vulcan	.12	.15
MINES		
Bayonne Cons.	.25½	.28½
Bralorne	11.50	11.75
Bridge River Con.	.67	.71½
Bridge River Ext.	.04	.05½
Cariboo	13½	14
Cariboo Gold	2.75	2.95
Congress	.04½	.06½
Dominion	.26	.27
George Copper		.15
Golconda	.15	
Grandview	.20½	
Gull Lake	.13	.16½
Hedley Mascot	1.10	1.15
Highland Belle	.81	
Island Mt.	1.60	
Kootenay Belle	.67	
Lucky Jim	.53	.65
Pac. E. Gold	.48	
Pardee Hedley		.35
Pioneer Oroville	3.00	3.30
Pioneer	3.60	3.80
Premier Border	.60½	.65
Premier	.70	.75
Reno	.42½	.45
Quatsino Copper	.14	.15½
Red Hawk	.05	.05½
Reeves McDonald	1.60	1.70
Relay	.16	.20
Salmon	.25½	.35
Sheep Creek	3.20	3.25
Silbak Premier	.72	.94
Surf Inlet	.24	.28
Taylor Bridge	.02	
Wednesday	.04	.04½
INDUSTRIALS		
Capital Estates	.09½	.09½
Coast Breweries	2.95	3.00
Powell River	36.00	
United Distillers	16.50	
UNLISTED SECTION		
MINES	Bid	Asked
Barkerville	.15	.17
Big Missouri	.03½	.04
Blackbird		.06
Bluebird	.11½	.15
Brookings Stemwinder	.07	.08
Canite	.03¼	.06
Central Zeballos	.02	.03
Cariboo Consolet		.03
Chrome	1.00	1.15
Federal		.02½
Hedley Amalgamated	.10½	.11½
Hedley Monarch	.03	.03
Hedley Yuminam		.06
Home Gold	.01	.01½
Indian	.04	.04½
Mosona		.20
Noble Five	.01	
Olympic		.08
Pilot	.03½	.03
Pinebrook	.10	.13
Road Valley	.18	.19
Stewart Canal	.07½	
Taku J.	.08½	.08½
Ultra 1937	.16	.20
Vanguard	.35	.40
Warrior		.18
Wekusko		.07
Western Exploration	.60	.70
Whitewater	.02	.02½

Foreign Exchange

NEW YORK, March 27 (CP).—The Canadian dollar was down 3-16 at a discount of 6 11-16 per cent in terms of United States funds in closing foreign exchange dealings today. The pound sterling was unchanged at $4.02 13-16.

In 1626, New York had 200 inhabitants.

Stocks and Bonds

(A. E. Ames & Co.)

	Bid	Asked
Ashdown Hardware "A"	12¼	14
Beatty Bros. "A"	42	43
Brazilian T.L. & P.	22¼	22½
Burlington Steel	12	12½
Cons. Mining & Smelting	83	83½
Cosmos Imperial Mills	27	29½
Intl. Metal Ind. 4½% Pfd.	103	104
Intl. Metal Ind. "A"	22	23¼
Loblaw "A"	30¼	31¼
McColl-Frontenac 4% Pfd.	101	103
Montreal L.H. & P. Cons.	24	24¼
Montreal Locomotive Works	19	19¼
Monarch Knitting	16½	17
National Hosiery "A"	12	12¼
Russel Ind.	12	12½
Shawinigan W. & P.	24¼	25½
Simpson's "A"	27½	28
Simpson's "B"	21	24
Southam Co. Com.	17	18
Steel of Canada, Pfd.	80	82½
Steel of Canada	77	78
Union Gas	9	9½
United Fuel "A" Pfd.	47	48
Hedinger Cons.	10½	10½
Hudson Bay M. & S.	41½	42½
Kerr Addison	13¼	13½
McIntyre Porcupine	66	66½
Noranda Mines	46½	47½
Canadian Bank of Commerce	21¼	22
Dominion Bank	23	23¾
Bank of Montreal	26½	26½
Royal Bank of Canada	23½	24
Bank of Nova Scotia	35½	36
Building Products	29½	30½
Great Lakes Paper	7½	7¾
Shea's Breweries	11½	12

Markets to Close

NEW YORK, March 27 (CP).—Easter holidays will be observed with the closing of all principal domestic securities and commodity exchanges on Good Friday, April 4, but banking institutions will open as usual. Livestock and dairy markets will also be open.

The New York Stock and Curb Exchanges, domestic grain and livestock markets will operate as usual on Saturday, April 5.

Montreal and Toronto Securities Exchanges will close Good Friday through Monday, while the Winnipeg Grain Exchange will observe Good Friday only.

Chicago Grain

CHICAGO, March 27 (CP). — Successive selling waves rolled over the grain pits on the Chicago Board of Trade today, and at the close all wheat and corn contracts were down the limit permitted in a single trading session.

(H. A. Humber, Ltd.)

	Open	High	Low	Close
—Wheat—				
May	268	269	261	a261
July	236½	236½	227¼	a227¼
Sept.	227	227	218¼	a218¼
Dec.	224	224	214½	a214½
—Corn—				
May	188	188	179½	a179½
July	179	179	172⅝	a172⅝
Sept.	171¼	171¼	163½	a163½
Dec.	156⅝	156⅝	151½	a151½
—Oats—				
May	93¼	93¼	86½	87
July	84	84	78⅞	79½

Winnipeg Grain

WINNIPEG, March 27 (CP).—Rye futures prices broke sharply on the Winnipeg Grain Exchange today in sympathy with declines at Chicago and selling by locals and for American account.

(H. A. Humber, Ltd.)

	Open	High	Low	Close
—Rye—				
May	316½	316½	306½	a306½
July	290	290	280½	a280½
Oct.	236	236	227¼	a227¼

CASH GRAIN

—Oats—	
No. 2 C.W.	91½
Track	91½
—Barley—	
No. 3 C.W.	64½
Track	64½
—Rye—	
No. 2 C.W.	306½
Track	306½

BANK CLEARINGS HIGHER

Bank clearings for the week ended yesterday were $4,047,745, compared with $3,285,528 during the corresponding week last year, according to T. H. Pringle, manager of Victoria Clearing House.

We Offer a

FIRST MORTGAGE

Yielding

6%

$1500

On an Attractive Esquimalt Bungalow Valued at $3,275

PEMBERTON HOLMES Ltd

Leaders for 60 Years

• 625 Fort •

Real Estate - Loans - Insurance

Fifty Years of Publishing Experience

The business of Consolidated Press Limited and its predecessors has been in continuous and successful operation since its inception some fifty years ago.

The Company owns and publishes the well-known periodicals "Saturday Night", "Canadian Home Journal" and "Farmer's Magazine", with a combined circulation of some 432,000 copies.

We offer as principals:

Consolidated Press Limited

Class "A" Cumulative Preferential Dividend Participating Non-Callable Stock

Price: $12.75 per share, to yield about 5.10%

These Class "A" Shares are entitled to a fixed preferential dividend of 65¢ per share per annum which, with an extra 5¢ per share dividend planned to be paid in July 1947, will result in a yield of 5.49% in the current year.

Prospectus gladly forwarded on request by mail or telephone.

51 Arcade Building
Victoria, B.C.
Tel. Garden 1923

Wood, Gundy & Company Limited

Prospectus of Canadian Investment Fund, Ltd., obtainable from your own investment dealer.

CALVIN BULLOCK, LTD.

BRENTWOOD MILL BAY FERRY

Leaves Brentwood hourly on the hour, 8:00 a.m. to 7:00 p.m. Leaves Mill Bay hourly on the half hour, 8:30 a.m. to 7:30 p.m. daily. Sundays and holidays extra runs from Brentwood at 8 and 9 p.m. From Mill Bay at 8:30 and 9:30 p.m.

T. H. BURN'S
Co. Ltd.
612 VIEW STREET
G 8157

To holders of uncashed
WINNIPEG ELECTRIC CO.
Contingent Certificates

On and after April 1 these certificates become null and void. They should be presented for payment immediately.

Inquiries Invited for

Dominion, Provincial and Corporation Bonds

GILLESPIE, HART & CO., LTD.

611 Fort Street, Victoria, B.C. Established in 1911 Telephone G 1181

NEW ISSUE—

We Own and Offer

MANNING TIMBER PRODUCTS LIMITED

Common Stock - Price: $10.00 Per Share

Hagar Investments Limited

Stock Brokers and Bond Dealers

G 4121-2-3 Corner View and Broad Streets

For Stock Quotations and Prompt Execution of Orders

RICHARDSONS

at Government and View are at your service

Telephone Garden 1138 K. L. Patton, Resident Manager

NOW is the time when an employer may secure the best type of young person to train on the job, to become one of his regular employees.

CANADIAN VOCATIONAL TRAINING — a joint program of the Dominion and Provincial Governments — arranges and supervises the placement of veterans, either men or women, for training on the job.

THE EMPLOYER pays the trainee what he earns during training, and where necessary the Dominion Government will add to this amount so that the veteran may have a living income while training.

THE DEPARTMENT OF VETERANS' AFFAIRS gives approval for training veterans on the job in any occupation which is suitable, and where the veteran will master a definite occupation, looking to his future employment.

IF YOU, as an employer, have any training vacancies in which veterans may be placed, contact the nearest representative of **CANADIAN VOCATIONAL TRAINING.**

OR get in touch with the nearest office of the **NATIONAL EMPLOYMENT SERVICE.**

This is a real opportunity for employers to secure trained, efficient personnel, while aiding rehabilitation.

ACT NOW!

DEPARTMENT OF LABOUR

HUMPHREY MITCHELL, Minister of Labour,
A. MacNAMARA, Deputy Minister.

Maynard & Sons

AUCTIONEERS and APPRAISERS
Since 1902

CONSOLIDATED WHALING COMPANY SALE

On View
Today and Tomorrow
9 to 5.

Days of Sale:

MONDAY AND TUESDAY

See Saturday's Times and Sunday's Colonist for Details

MAYNARD & SONS Auctioneers
731-733 Johnson Street G 5921

Tenders for the Purchase of Lots

LANSDOWNE HEIGHTS

Sealed tenders will be received by the undersigned until 12 o'clock noon on the 10th day of April, 1947, for the purchase of Lots 34, 35, 36 and 37 on the south side of Lansdowne Road, about midway between Cadboro Bay Road and Foul Bay Road, Victoria, B.C., and also Lots 1, 2, 23 and 24 adjoining and to the south and southwest of the above facing on Henderson Road. A deposit of 10% of any tender must be included. The highest or any tender may not necessarily be accepted. Further details may be obtained from the undersigned.

The B.C. Land & Investment Agency Ltd.

922 GOVERNMENT STREET, VICTORIA, B.C.

GARBAGE CANS

Used, but in Excellent Condition

31

Four New Companies on Island Included Among Incorporations

Four new companies on Vancouver Island were included in a total of 31 incorporations at the Legislative Buildings during the week ended yesterday.

They were Blue Jay Mining Syndicate, Ltd., capitalized at $10,000, Victoria; Nanaimo Finance Corporation, Ltd., $100,000, and Extension Lumber Co., Ltd., $20,000, Nanaimo, and Rhodes Cleaners & Pressers, [illegible]

Other firms registered were:

From Vancouver—Marline, Ltd., $50,000; Commonwealth Traders, Ltd., $50,000; B.C. Fir (Sechelt), Ltd., $100,000; Oil Transport (B.C.), Ltd., $50,000; Laurance & Lawrence Trucking, Ltd., $100,000; N. Nelson & Co., Ltd., $20,000; Town Holdings, Ltd., $75,000; Business Relations Counsellors, Ltd., $50,000; Eagleridge Properties, Ltd., $10,000; Keyes Construction Co., Ltd., $100,000; L. L. Johnson, Ltd., $10,000; Cameron & Woodward Insurance Agencies, Ltd., $50,000; Eriks Towing Co., Ltd., $10,000; Thom Sheet Metal, Ltd., $10,000; Ainslie Co., Ltd., 100,000 shares, no par value; B.C. Clay Holdings, Ltd., $10,000; Inland Trucking, Ltd., $10,000 and 500 shares, no par value; G. & B. Logging Co., Ltd., $25,000; D. & J. Logging Co., Ltd., $50,000; White Way Products, Ltd., $100,000; Stearman's Holdings, Ltd., $25,000, and S. I. L. Sales, Ltd., $15,000.

From elsewhere in the province—North Fraser U-Drive, Ltd., $20,000, Mission City; Gordon's Furniture, Ltd., $20,000, Kamloops; Mission Creek Mooring, Ltd., $10,000, Kelowna; Custom Builders & Supply Co., Ltd., $10,000, North Vancouver, and Dewis Transport & Garage Co., Ltd., $50,0000, Silverton.

Registered under the Societies Act were: Royal City Sadle Club, New Westminster; South Dawson Community Club, Dawson Creek; Sirdar Community Hall, Sidar, and The Halfway District Stockmen's Association, Bear Flat.

Maple Ridge Community Credit Union, Haney, was the only registration under the Credit Unions Act.

Announcements

Alcoholics Anonymous — The alcoholic, as distinguished from a normal drinker, is a person who drinks even when he doesn't want to and knows he shouldn't. Such compulsive drinking causes unhappiness and ruins careers. If this is your problem, then you may obtain help—freely and confidentially. Apply: Victoria Chapter, Alcoholics Anonymous, P.O. Box No. 1, Victoria; P.O. Box No. 986, Duncan, B.C.

Salvage Collection: The Salvation Army will pick up from your door salvage of all kinds. Used clothing, shoes, furniture, your rags, household mattresses, carpets, rugs, carton boxes, newspapers, magazines, rendered fats, bottles. When you give to the Army it is to help others. Phone G 7612.

Pauline Gill Blay, Optometrist, of Duncan, B.C., wishes to announce the opening of another office at 2522 Estevan Avenue, Victoria, B.C. For appointments in Victoria phone Blay's Pharmacy, B 4046. For appointments in Duncan, phone 635. Eyes examined, lenses repaired.

Estella M. Kelley, reg. physiotherapist. Est. 30 years. Union Building, 612 View, E 9121. Have you constipation, gas, aches, pains? Have short wave, massage, colonic irrigations, reducing.

Fun! Come to the C.C.F. Circus, Friday, March 28, at 8 p.m., Woodsworth Hall, 857 Pandora Avenue. Cards, bingo, games of all kinds, stalls. Dancing to a good orchestra.

The Students of the Victoria High School are presenting as their Spring play Thornton Wilder's prize-winning production, "Our Town," March 28 and 29.

A Salvage Collection for James Bay, Esquimalt and Gorge. We collect rags, papers, household mattresses and all kinds of bottles. Phone E 3413.

Get "Island Trails," all about Victoria and Island, illustrated. Lily and dogwood decorations. At booksellers, 50c, ready to mail.

"Olivet to Calvary," Sacred Cantata in St. Andrew's Presbyterian Church on Wednesday, April 2, 8 p.m., by the augmented choir.

Emergency Committee Atomic Scientists, Chamber of Commerce, April 10.

Twilight Recital at First Baptist Church by Beethoven Choral Club, Sunday, at 3.

Rummage Sale, Saturday, March 29, 9 a.m., 1416 Douglas Street, next Coast Hardware.

Shawnigan Beach Hotel opens May 1.

For Your Sunday Dinner visit the Cameo Cafe, 828 Yates.

Olof H. Lowenborg, Swedish masseur, rheumatic disorders. E 2311.

Brownies' Concert, Saturday, 7:30 p.m., Reformed Church Hall.

Scottish President

BRIG. J. M. ROCKINGHAM

New president of the Canadian Scottish Association, Brig. Rockingham heads an executive including C.S.M. W. B. Scotney, secretary; Sgt. H. Bell, treasurer; Major E. A. Henderson, R.S.M. H. Nichols, Major A. H. Plows and Major Campbell Dow, vice-presidents. Committee members include R.Q.M.S. J. Sutherland, C.S.M. E. Warburton and C.S.M. R. Bland. Among the honorary presidents are Brig. F. N. Cabeldu, Col. H. M. Urquhart, Col. J. Leckie, Col. C. Peck, Col. D. Martin and Col. J. R. Kingham.

Club Discussed For All Ranks Of C.S.R. Here

Discussion of a projected Canadian Scottish Memorial Building which would serve as a club for all regimental ranks highlighted a committee meeting of the Canadian Scottish Association.

Major E. A. Henderson, chairman of the building committee, was in-[illegible] able buildings to be considered as sites for the new club. The committee will work in co-operation with the finance committee, it was announced.

An effort will also be made to interest former members of the regiment living in Up-Island communities, particularly in Courtenay and Port Alberni, in a memorial plate to be placed on the Memorial Cross in Pioneer Square here. The plate would honor the Scottish dead in the World War.

Another plaque will be erected in the entrance way of the Bay Street Armoury, it was announced, honoring the regimental dead in both wars. Major E. A. Henderson will be in charge of arrangements.

Brigadier E. C. Rockingham, association president, said he would try to obtain an appointment with National Defence Minister Douglas Abbott when he arrives in Victoria next week to discuss the obtaining of more kilts for the regiment.

The matter of a regimental history is under consideration, it was reported, but as yet no one has been appointed to write it.

Annual association dinner will be held on September 6, according to tentative plans. This time has been chosen because the date is significant in the history of the regiment in both wars.

Convention Leaders

ROY J. FLETCHER — G. K. COMSTOCK

WAYS of increasing the effectiveness of Rotary Clubs for the coming year will be the main subject when 44 clubs from this district meet in Seattle May 4 to 7, according to Roy J. Fletcher, district governor.

George K. Comstock, as general chairman, will be in charge of all arrangements for the meeting.

Frank Doherty, member of the Victoria club, has been nominated for the post of district governor.

Sam Armstrong, chairman of the club committee making arrangements for local representation, said registration forms would be in the city shortly.

Character Development Is Aim Of Sea Cadets, Rotarians Told

The Sea Cadet movement in Canada "is concerned solely with the development of character and qualities of good citizenship among boys, and is non-militaristic in outlook," E. F. Fox, chairman of the Sea Cadet committee of the Victoria Branch of the Navy League of Canada, said here yesterday.

In an address to the weekly luncheon meeting of the Victoria Rotary Club, Mr. Fox added that while it was recognized that the Sea Cadet training might develop in some of the youngsters a desire to pursue naval careers, "that is only considered a secondary phase of Sea Cadet work."

"Our aim is to instill in the boy a sense of duty, an appreciation of loyalty, a spirit of a feeling of self-reliance and an appreciation of discipline," he explained.

Mr. Fox reviewed the history of the Sea Cadet movement from its inception in 1896 up until the World War, when the movement increased its membership from 3,500 to 15,000 youngsters. About 6,000 former Sea Cadets saw active service during the war with the Royal Canadian Navy, he said.

During the war, he continued, financing of the movement was made the joint responsibility of the Navy League and the national treasury. Today, however, the movement is resuming its former position on a voluntary basis under the Navy League of Canada.

An unusual event marked the Rotary Club meeting when Rotarian M. J. Little introduced his son, Thomas Little, as a new member of the organization.

Walter Fletcher announced that the club would be host to a group of Saanich farmers at a forthcoming luncheon meeting. J. H. Crossley, assistant horticulturalist of the Dominion Experimental Farm, Saanichton, will be guest speaker.

President J. Len Hobbs welcomed a group of 18 visiting Rotarians, including Dr. G. M. Aitkin, Banff; George Cowie, Sault Ste. Marie, Ont.; R. G. Smith, Calgary; John McInnis, Prince George; Jack Haggert, Vancouver; John Halliday, North Bay; Stan Jeffrie, Vancouver; Bill Johnson, Revelstoke; A. B. Ritchie, Salmon Arm; T. J. McAuliffe, Lynn, Mass.; S. Cameron, St. Paul; Jack McAfee, Red Deer; Bill Plaunt, Sudbury; W. W. Cooper, Swift Current; K. McKay, Penticton; R. N. Thompson, Sudbury; Frank Bowman, Sioux Lookout, and Roy Bowman, Saskatoon.

CARS COLLIDE

Two cars were damaged in a collision at the corner of View and Blanshard Streets at 10:55 p.m. last night, city police reported.

Constable Stanley Holmes attended and found that cars driven north on Blanshard Street by Lewis A. Squires, 235 Beechwood Avenue, and west on View Street by Gordon A. Craig, 1035 Oliphant Avenue, were involved. No one was injured.

Co-operation Is Needed Says Curtis

Need of better understanding and co-operation between the school system and outside interests was emphasized by Austin I. Curtis, chairman of the Greater Victoria School Board, at a meeting on the operation of vocational training courses in schools.

The meeting, first to be held by the newly-formed special vocational and technical training advisory committee, was attended by representatives of management, labor, women's organizations and Provincial Government departments. Among the latter were H. A. Jones, director of technical education for the department of education and Mrs. Bertha Rogers, provincial director of home economics.

The group decided to meet periodically and will advise the Greater Victoria School Board on all matters concerning vocational or technical courses. Sub-committees on functional trades have been struck and these will assist work on special vocations.

In addition to Mr. Curtis, speakers were Mr. Jones, George Anstey, night schools director; Miss B. Ramsay, head of the home economics department, Victoria High School; Reginald Heywood, teacher at Victoria High School and Miss M. Beveridge, president of the Business and Professional Women's Club.

Suggests Asking For Parsons As Investigator

Acting for the Victoria branch of the S.P.C.A., R. D. Harvey, K.C., has suggested that Commissioner T. W. S. Parsons of the British Columbia Police act in any public investigation into the activities of the branch, as previously requested.

Mr. Harvey said that Commissioner Parsons' name "was put forth merely as a suggestion, with full realization that the Attorney-General could recommend anyone he considered fit for the purpose.

"If a public investigation is ordered by the British Columbia branch of the S.P.C.A. as requested by my clients," he said, "the commissioner would be eminently suitable for this purpose if his services could be made available."

Demand for the investigation followed allegations reportedly made by Sydney Pickles at the annual meeting of the British Columbia parent body in Vancouver against the Victoria branch.

Mr. Harvey added that before the terms of reference for the investigation could be laid before Attorney-General Gordon Wismer, it would be necessary to have a copy of the allegations made by Mr. Pickles.

"There is one further matter," he said, "which concerns the constitution. There should be some provision which would prevent local branch societies accepting as members individuals who reside in an entirely different area. It should not be permissible for example, for persons residing in Victoria or any other place where there is a local branch, to join the Vancouver branch, or any other branch outside the area in which the individual lives."

Such a procedure, he said, would "destroy the whole idea of the function of branch societies."

Municipal Briefs Of the District

H. H. Simmonds, Vancouver, architect for the new Odeon Theatre here, has written the City Council for permission to omit the wet standpipes in the auditorium of the building and substitute additional chemical fire extinguishers. The provincial fire marshal is agreeable to the proposal, Mr. Simmonds said.

Describing the condition of the Dallas Road waterfront from the Ross Bay Cemetery to Eberts Street as "disgraceful," Frederick Holden, 150 Memorial Crescent, has written to Mayor Percy E. George requesting that some action be taken by the city to clean up the area.

Sale of five lots to veterans for a total of $590, and eight lots to others for a total of $7,613 will be recommended to the City Council, it was announced by Alderman R. A. C. Dewar, chairman, following a meeting of the lands, zoning and housing committee yesterday.

As an alternative site to the Coldharbor Road location for a juvenile detention home it has been suggested that the city endeavor to procure the former anti-gas school at H.M.C.S. Naden, and to this end an investigation is being carried out in Ottawa by R. W. Mayhew, M.P., the City Council was advised yesterday. Mr. Mayhew said in a letter he had asked the deputy minister of National Defence to report on the possibility of the city acquiring the property.

Use of the Athletic Park for school sports on May 23 has received the approval of the parks committee, Ald. D. D. McTavish, chairman, said. Hard surfacing the lacrosse box at Stevenson Memorial Park, at an estimated cost of $3,650, will be recommended to the City Council.

Recommendation that lots at Victor and Bay Streets be set aside for use as a playground will be made to the lands and zoning committee by the parks committee, Ald. D. D. McTavish, chairman, said.

Jewelry Stolen From Home

Jewelry, watches and $20 in cash were stolen from the home of A. Cooper Johnson, 1020 Pentrelew Place, which was entered Wednesday night, city police reported yesterday.

Thieves gained entry by breaking the glass in a bathroom window, police said. Two bedrooms were ransacked.

Included among the missing articles were rings valued at $75 and $25, three wrist watches, a string of imitation pearls, earrings, a brooch, a locket and an old revolver. The $20 was in a black leather wallet which also was stolen.

Total value of the stolen articles was said by police to be between $150 and $200.

TO FIGHT T.B.

BRANDON, Man. (CP)—The Associated Travelers of Canada recently presented a cheque for $15,500 to the Manitoba Sanitorium to be used for anti-tuberculosis work in the province. The donation, money for which was raised by local amateur-night broadcasts, bring to $33,000 the amount given by the local branch for anti-tuberculosis work.

Many Gather To Welcome Two Warships

With the destroyer Crescent, the cruiser Uganda arrived at Esquimalt yesterday after completing a combined training and good-will cruise which took her to waters off Panama.

A large crowd of friends and relatives gathered on the Government wharves at Esquimalt to greet loved ones serving on board the ships. A large number of Victoria men serve on both vessels.

"We had an exceptionally fine cruise and good weather," remarked Capt. K. Adams, commanding officer of H.M.C.S. Uganda. Apart from an emergency operation performed on Able Seaman Graham, for appendicitis, the cruise was free from any excitement.

Final training cruise of the Uganda will begin Tuesday when she leaves on a trip in British Columbia coastal waters. Some time in July, the Uganda will be decommissioned, and replaced by her sister ship, H.M.C.S. Ontario, now undergoing a thorough refitting at the Esquimalt naval base.

Police Court

Gunnar Hagberg, 1911 Foul Bay Road, was fined $40 when he was convicted in city police court yesterday of dangerous driving. The charge arose out of an accident at the intersection of Cook and Haultain Streets on March 20. James R. James, 1539 Myrtle Avenue, driver of the other automobile involved, pleaded not guilty to a similar charge and was remanded until Monday.

R. M. Williams, 744 Broughton Street, charged with operating a motor vehicle not equipped with adequate brakes, was fined $10 or in default three days in jail.

The squirrel family gets its name from the Latin word sciurus, which means shade-tailed.

Bird and Mammal Society to Meet Here

Members of the Pacific Northwest Bird and Mammal Society will convene in Victoria on Saturday and Sunday, March 29 and 30, on their annual visit. Representatives from Port Angeles, Tacoma, Seattle, Bellingham, Vancouver, New Westminster, Comox and other centres are expected to attend.

Scientific papers will be presented at a session on Saturday afternoon, while in the evening the members will join the Victoria Natural History Society in a general meeting in the Provincial Museum. A series of colored films on birds will be presented by Mr. E. H. Lewis, of Victoria, at 8 p.m. The general public is invited to attend.

READY MONEY

OLD PIANOS WANTED

Why not trade in your old silent piano for some much-wanted piece from our display of exclusive furniture? Or we'll pay you all cash.

FLETCHER'S

1130 DOUGLAS STREET

SPECIALIZING IN TURKEYS

Member

V.I. Poultry Co-Operative Assn.

V.I. Turkey Improvement Assn.

CHARLES T. BEARD

Manager and Owner

SAWDUST $5.50 Per Unit

In 1½-Unit Lots

Best No. 1 Fir, Double Screened Sacked and Delivered at

Free Running—Immediate Delivery

EMPIRE SAWDUST CO. B 2424

FEED — GRAIN — SEEDS — GROCERIES — HARDWARE

SEED POTATOES

FOUNDATION "A" and CERTIFIED

Here, at S. & P., we have the finest tested seed of the following brands:

EARLY VARIETIES

EPICURE, BEAUTY OF HEBRON, WARBA, EARLY ROSE

SECOND EARLY

GREAT SCOT, IRISH COBBLER

LATE

GREEN MOUNTAIN, NETTED GEMS, BURBANK, WHITE ROSE, SEQUOIA, SIR WALTER RALEIGH

Scott and Peden LTD.

510 CORMORANT ST.

LUCKY?

You certainly are if you have never had a car accident.

But how long will that luck last?

Before it's too late insure your car with

Meharey & Co., Ltd.

622 View St. E 1188

Buttered Popcorn Is Good, Too!

AND SATURDAY VICTORIA HIGH SCHOOL Presents "OUR TOWN"

No Bats to Our Nuts Take Along a Bag of Delicious Nuts

THE NUT HOUSE

Bench and Noon at 718 YATES STREET

WOOD . . . WOOD

ONE WEEK ONLY—DRYLAND DOUGLAS FIR

BIG BLOCKS AND HEAVY SLABS

Clean and Easy-Splitting Stove Length

READY TO BURN—2 CORDS $11.00

Day E 2743 — OLD JOHN WOOD — Night E 2984

add rich flavour to low-cost meats

for fish, fowl, meats and economy meals

C-1184

SAWDUST

No. 1 Double-Screened FIR SAWDUST

Sacked, $5.50 Per Unit — Bulk, $4.50 Per Unit

SELKIRK FUEL E 3914

Saanichton Meat Market

AT SAANICHTON

AND VICTORIA PUBLIC MARKET

CHOICE MILK-FED PORK

Limited Quantity of Salt Side Pork

PORK SPARE RIBS

PURE PORK SAUSAGE

FRESH HEAD CHEESE - Lb. 15c

BONELESS STEWING BEEF

CHOICE QUALITY

STEAKS, CHOPS AND ROASTS

Try Our Pure Pork Smoked Sausage——Something New

Leaf Lard, Hams and Home-Cured Bacon

LISTING No. 71

ROCKLAND AVENUE

This home with a personality and spacious rooms has seclusion although only a few minutes' walk from town. This property may be seen by appointment only. Call at our office or phone B 4293.

Don. Harvey ENTERPRISES LTD.

YATES ST., VICTORIA, B.C. — 196 BEACON AVE., SIDNEY, B.C. Phone 307

NATIONAL NEWS!

It was good news for the whole nation and we're glad to pass on the good news to National friends that Ford is First to announce a price reduction on the most famous of all National cars — FORD and MONARCH.

NATIONAL MOTORS Ltd.

FORD-MONARCH Sales and Service

GIBSON "YOU RIDE IT" TRACTOR

Our Mr. Collins will be pleased to arrange with you a demonstration on your own place with a Gibson Tractor. Ploughs, cultivates, discs and numerous other farm jobs. Also adaptable for land leveling, back filling, wood sawing, cleaning chicken houses, farmyards and barns, pulling trailers and wagons. Place Your Order Now and Get Immediate Delivery—Terms Arranged

THOMAS PLIMLEY, LIMITED

YATES at VANCOUVER STREET G 3191

DOES YOUR FIREPLACE SMOKE DUE TO "Downdraft"?

The Breidert Air-X-Hauster Chimney Top is the answer to your problem. Maybe your home is close to other buildings, near or between tall trees or other obstructions that create adverse air currents around your chimney top, thereby preventing your fireplace from functioning properly. Strong down currents off an adjoining hillside or high winds are often causes for trouble. Let a Breidert Air-X-Hauster chimney top turn these disadvantages into advantages. Remember, the Breidert Air-X-Hauster is totally new, totally different! No matter what your experience has been in the past, give this new principle a chance to work for you.

Breidert Air-X-Hauster

The greatest scientific improvement in roof ventilators in more than 50 years

HOME BUILDING PRODUCTS LTD.

PHONE G 5421 — 2006 GOVERNMENT ST.

PHONE E-8525

OFFICE 1453 DOUGLAS

EMPIRE WOOD CO.

2 CORDS NO. 1 MILLWOOD, $9.00

WOOD WOOD WOOD WOOD

YES . . .

THEY'RE NOW AVAILABLE

COMET MOTOR SCOOTERS

This is the latest in economical transportation. Just the thing to run out to the golf course, seashore, downtown, or for the student. Equipped with balloon tires, 1½ h.p. motor, centrifugal clutch. So simple in its operation it can be handled by old and young alike.

MALL CHAIN SAWS

Lightweight gasoline engines get speed, accuracy and greater profits. Lightweight units in all capacities.

We have a fully equipped repair shop to handle repair work for electrical appliances, garden tools, lawn mowers, washing machines, etc.

WE CALL FOR AND DELIVER

B & B REPAIR SHOP

1053 FORT STREET B 5251

Vancouver Island News

From Colonist Correspondents

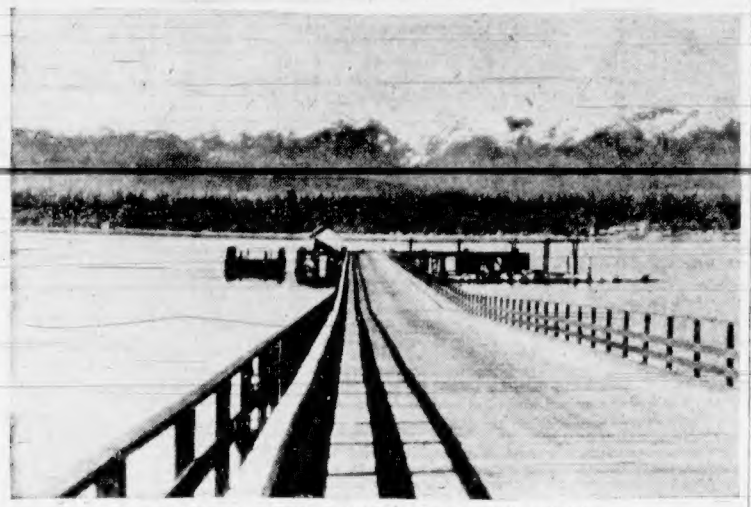

BEAUFORT RANGE OF MOUNTAINS FROM COMOX

Photograph Shows the Beaufort Range as Seen From the Shore End of the Government Wharf at Comox. The Range Contains Peaks Up to 5,420 Feet High, and Is Located in Alberni, Newcastle and Nelson Districts of Vancouver Island.

Aero Club at Duncan Seeks Approval of Airplane Base

DUNCAN, March 27.—The Duncan Aero Club has applied to the City Council for support of its application to have Quamichan Lake declared an airplane base by the Dominion Government.

The council favors an airplane base, but as the proposed site is in North Cowichan, and the residents of Quamichan Lake and the council of the rural municipality are in strenuous disagreement as to the merits of the site, the Duncan council will not specify any particular location. However, aldermen are in favor of an airport being made available within a reasonable distance of the city.

Pioneer Miner Laid at Rest

LADYSMITH, March 27.—Funeral services for the late Alexi Battie, 87, a pioneer resident of Ladysmith, were held on Thursday morning from St. Mary's Catholic Church, with Rev. Aubury officiating. Pallbearers, all grandsons of the deceased, were John, Albert, Thomas, Rudolph, Raymond and Jack Battie.

Born in Italy, Mr. Battie came to Canada 56 years ago, first settling in Old Wellington and Extension, and later moving to Ladysmith, where he had resided for the past 47 years. He was a coal miner by trade, and followed that occupation until his retirement 15 years ago. He was an active gardener up to the time of his death. His golden wedding anniversary was celebrated ten years ago.

Besides his widow, deceased is survived by three sons, Thomas and Rudolph, Ladysmith, and Albert, Victoria; two daughter, Mrs. A. A. Moore, Nanaimo, and Mrs. T. Griffin, Duncan; 14 grandchildren and 13 great-grandchildren.

Lake Cowichan Plans Theatre

LAKE COWICHAN, March 27.—Construction of a modern theatre to seat 400 persons will commence here next month. Excavation for the building—near Riverside Hotel—was completed last year, but shortage of materials delayed the foundation and framework.

W. F. Groskleg and R. Godfrey, village commissioners, recently interviewed officials of Vancouver Island Coach Lines, Ltd., in an endeavor to obtain a reduction in fares to and from Lake Cowichan. Another conference will be held in the near future.

A new ice and cold storage plant is being constructed at the lake.

Ward Loney, formerly of Cowichan Bay, has redecorated his Lake Cowichan store and installed new counters and display tables.

Alberni to Have Traffic Control

ALBERNI, March 27.—The city solicitor is preparing a by-law to provide for a stop sign at Johnson Street and Victoria Quay, signs prohibiting parking in driveways, and others to prevent parking for a distance of 25 feet on either side of fire hydrants.

A speed limit of 25 miles per hour will be set on River Road, and 20 miles per hour through the Indian Reservation.

Weather Forecasts

East Coast of Vancouver Island—Clear. Light winds, with little change in temperature.

West Coast of Vancouver Island—Clear. Light winds, with little change in temperature.

Says Nanaimo Future Bright

NANAIMO, March 27.—At the annual meeting and dinner of the Nanaimo Board of Trade tonight, George Benwell was re-elected president. J. Sheldon Spurr was named vice-president; Leslie Corfield, secretary, and F. W. Robertson, treasurer.

Gen. Victor Odlum, C.B., C.M.G., D.S.O., former Canadian Ambassador to China, was guest of honor at the dinner and addressed the gathering.

In the afternoon he was also the guest speaker at a meeting of the Women's Canadian Club. He predicted that Nanaimo will soon be the hub of transportation for the whole of Vancouver Island, and that within a generation Vancouver will become the greatest metropolis of Canada, when the full flood of Oriental trade is restored.

School Sports At Fairbridge

SHAWNIGAN LAKE, March 27.—Working with the approval and support of trustees of Cowichan School District No. 65, Lower Island Rural School Sports Association met recently in Cowichan Station School to discuss plans for this year's meet. The annual sports, including schools from the southern part of the district, have been held for several years at Fairbridge Farm School. Schools participating last year were Bench, Cobble Hill, Cowichan Station, Fairbridge, Shawnigan Lake and Sylvania, and it is expected that more will come in this year.

Officers elected were: Chairman, A. H. Plows; grounds manager, J. Gillatt; and secretary-treasurer, Miss E. Miles. An invitation from W. Garnet, principal of the farm school, to hold the meet at Fairbridge was accepted, and the date was set for May 23, with May 30 as alternate date in the event of inclement weather.

Cups for competition will include the big trophy for the school winning the highest percentage in proportion to the number of entries, now held by Shawnigan Lake; a smaller trophy for the leading one-room school, now held by Sylvania, and a perpetual challenge tug-of-war cup, now held by Shawnigan Lake.

The program, as used for the past few years, was approved, and rules for the meet were discussed and revised.

Alberni Residents Build New Houses

ALBERNI, March 27.—Construction permits issued here include: E. W. Watt, barn on Crompton Road, $350; H. Biggs, dwelling on Leslie Avenue, $3,500; A. W. Bowerman, house on David Street, $4,500; L. Aho, home on Beaufort Street, $3,000; Fred Moran, dwelling on Rex Street, $3,000; R. Pipke, house on Craig Avenue, $3,500, and F. Kronlund, store and apartment on Latham Road, $5,000.

Loads Island Lumber

NANAIMO, March 27.—Here for a cargo of 2,000,000 feet of Island lumber, the British freighter Greenwich, from Tahala, berthed at the assembly wharf today. She will sail for the United Kingdom. Also in port at the coal wharf is the British freighter Thistledale. She arrived today.

Parksville Hall Fund

PARKSVILLE, March 27.—H. G. Monk and A. Whyte offered the office facilities of Island Bookkeeping Service as campaign headquarters for the Community Hall fund campaign, which will open on Saturday.

More for Newsprint

VANCOUVER, March 27 (CP).—An increase of $6 a ton in newsprint was announced today by the Powell River Co. Ltd., in line with a recent boost at New York, effective April 6. The new price will be $90 a ton.

Wedding Orchestra Fined for Absence

DETROIT, March 27 (AP).—Left without music for their wedding reception, Lavern and Edna Braddach hastily recruited two friends today to play a drum and accordion.

The reception was a "fizzle," they complained.

A court assessed $150 damages against James Yokum, whose orchestra failed to keep the reception date.

"We only plan on being married once in a lifetime."

B.C. Stand Given On Juvenile Home

While declining to assist the municipalities of Greater Victoria in the purchase and upkeep of a juvenile detention home, the Provincial Government is prepared to make a per capita contribution, which will include capital and maintenance costs, and will pay for the upkeep of any juvenile detained in such a home who is the responsibility of unorganized territory, Miss Rae Kirkendale, secretary of the intermunicipal committee on the detention home, advised the City Council by letter yesterday.

She stated that the decision was communicated to a subcommittee by the deputy minister of health and welfare after the group had asked assistance on the basis suggested in the Goldenberg Commission report.

It was suggested in the letter that the Government might be contacted further on the question through the Union of British Columbia Municipalities, and the City Council was asked to give consideration to the suggestion.

May Reach Goal In 1947 Housing

VANCOUVER, March 27 (AP).—Maj.-Gen. Hugh A. Young, president of Wartime Housing and vice-president of the Central Mortgage and Housing Corporation, had a word of hope for house-hungry Canadians here today.

He said, barring strikes and commercial competition, the 1947 target of 80,000 houses would be reached if not passed.

General Young, who complained that less than 5 per cent of houses in Canada were built by architects, wanted some new ideas for houses.

"In motors, we have new models every years," he said, "but in houses there has been the same design for the last 100 years."

B.C. Scientists Plan Meeting

VANCOUVER, March 27 (CP).—British Columbia physicists, chemists, biologists, batcerilogists, botanists, zoologists, entomologists, foresters and geologists will hold their first official get-together here next month at a convention of the British Columbia Academy of Sciences.

Dr. Blythe A. Eagles, head of the U.B.C. department of dairying and president of the academy, today called on all affiliated groups to send delegates to the parley on April 25.

Leading British Columbia scientific groups formed the academy in 1909 but this will be the first time it has met to discuss common problems.

NANAIMO, March 27.—Mervyne Mawhinney was taken to Nanaimo hospital today suffering from head and other injuries sustained in an accident at the C. & W. Logging Camp at Englishman River.

Nanaimo Opens New Hospital

NANAIMO, March 27.—First ward unit of the new Indian hospital at Camp Nanaimo opened today, and by Saturday it is expected there will be 30 patients undergoing treatment. The hospital will eventually have 200 beds, and Indians from all over the province will be eligible for treatment.

Lack of material is delaying completion of the second wing of the building, but Dr. David R. Campbell, medical superintendent, stated it should be ready by mid-April, which will bring to 60 the number of beds available.

Pays Fine of $50

DUNCAN, March 27.—Ivan Dobbin was fined $50 and costs in police court here on a charge of being in possession of contraband cigarettes. Evidence showed the accused offered American cigarettes on which no Dominion revenue tax had been paid in a local poolroom.

Mark Easter Holiday

PARKSVILLE, March 27.—The majority of stores here will be closed on April 3 and 4 for Easter. They will remain open on April 5 and 7.

CHERRY CREEK PLAYGROUND

ALBERNI, March 27.—Cherry Creek Parent-Teacher Association will meet at the school on Sunday to form a party to commence work on the new playground.

Details of Celebrations Announced by Board

Many details of the 24th of May festivities in Victoria were announced last night by the 24th of May celebrations committee.

The parade will last for two hours or more at any point along the route. Last year's parade was clocked at 75 minutes.

The route: Belville to Government, Government to Fisgard, Fisgard to Douglas, Douglas to Yates, Yates to Cook, Cook to Pandora, Pandora to Quadra, Quadra to Central Park—disperse. The parade will begin at 10 a.m.

The historical section is already completed and will include Indians in full regalia with a teepee mounted on a float.

Seattle's famed police drill team will participate.

A reviewing stand will be erected on the Causeway for invited guests and the following judges: E. M. Whyte, Alderman D.D. McTavish, C. Smith, W. C. Ellis, J. L. Hobbs, Dr. J. M. Thomas, Dr. Hugh Clarke, and Mrs. Charles E. Wilson.

An illuminated night parade will be staged at 9 p.m. Assembling on Cook Street it will proceed down Yates to Government Street to the Provincial Government Buildings to the Causeway and then disperse.

Fireworks will be displayed at 9:30 p.m. in the Inner Harbor under the direction of Thomas Hardisty.

Joe Martin will be in charge of decorating the city.

Ted French, chairman of the May Queen contest, reported that the May Queen Ball and supper will be held May 23 at the Empress Hotel. There will be an advance sale of tickets for this event.

For the first time in "many years" Victorians will hear 600 voices singing. The mass choral group will meet in the Bay Street Armoury on the evening of May 23.

On the afternoon of May 24, the Sons of Canada and the James Bay [illegible] regatta at the Gorge.

The Victoria Motor Cycle Club will stage a display on the corner of Cook Street and Pandora Avenue on the night of May 23. The club will also join the parade on May 24 and stage a circus at Heywood Avenue Park.

Dispute Arises On Arena Work

A dispute over the measurement of yardage excavated for footing holes for the Memorial Arena has arisen between civic officials and G. H. Wheaton, contractor for the foundations and footings of the building, Mayor Percy E. George was advised yesterday.

The dispute involves the payment to the contractor of the sum of $1,658, for work which arena engineers say was not authorized in the contract.

Although he has no intention of relinquishing his claim, Mr. Wheaton told Mayor George he was prepared to abide by the decision of a three-man board of arbitrators, if such a board was set up.

Says Tree Leaves Contain Copper

VANCOUVER, March 27 (CP).—The study of botany may produce Canada's richest mineral discoveries of the future, Dr. Harry V. Warren, University of British Columbia geologist, said today a new form of prospecting, called geochemistry, made use of trees to disclose the presence of minerals.

He said a study of trees growing over known mineral areas in the New Westminster district revealed the leaves contained 10 times as much copper as ordinary trees.

Lewis Promises Aid To Canadian Miners

WASHINGTON, March 24 (AP).—John L. Lewis today promised striking Eastern Canadian miners "every assistance in their struggle to establish a decent standard of living."

This was disclosed tonight by associates of Lewis after he met with leaders of District 26 of the United Mine Workers (A.F.L.), who came here from Nova Scotia.

Miners of District 26 went on strike February 15, demanding a daily pay increase of $1.40. The miners are seeking the same pay increase as was granted miners in Western Canada last October.

TO ORGANIZE NEW CLUBS

ALBERNI, March 27.—Junior Farmers' Clubs will be organized in Alberni Valley by L. McKinnon, of the Hollydaye Dairy.

Taxation Deal Before House

Formal confirmation of Premier John Hart's taxation deal with the Dominion Government, consummated on his visit to Ottawa late in 1946, was brought to the floor of the House last night in the form of a bill to "authorize and implement an agreement between the Dominion and the Province."

It sets up a contract between the two governments for an annual payment [illegible] for vacating the income, corporation and succession duty tax fields of a sum minimized at $18,000,000, but to be based on 1942 population and gross national production.

Term of the agreement is five years, after which it will be reviewed by both governments.

On the basis of the formula contained in the bill—dictated by the Dominion Government—subsidy for 1947 will amount to $21,300,000, and approximately $120,000,000 during the five-year lifetime of the agreement.

PRICE OF SILVER DROPS

NEW YORK, March 27 (AP).—Handy & Harman, bullion dealers, today lowered the official price of foreign silver 2c an ounce to 73½c, bringing the cumulative decrease to 4c in the last two days. At London the spot price was cut one penny to 45 pence (76c).

"QUAKER OATS is a must with me every morning!" says NICK METZ Maple Leaf Star

▶ Yes, in Quaker Oats you get all four of these important food elements—body-building Protein, Vitamin B1, rich Food Energy and Iron!

The Quaker Oats Company of Canada Limited

Delicious — Nourishing — Whole-Grain

QUAKER OATS

FOODS

Your Complete Order Delivered for 5c

Use Your Charge Account

Libby's Spaghetti And Meat With Sauce 15-oz. tin 18c

Choice Tomatoes	Sunbeam Ketchup	Baked Beans
600 Tins 28-oz. tin	300 Tins 28-oz. tin	600 Tins 20-oz. tin
18c	22c	15c

PEAS, FRANKFORD— 20-oz. tins ..... 2 for 25c
JIFFY PORRIDGE, MOTHER JACKSON'S— Packet 15c
LIQUID STARCH— Large bottle 19c
MACEDOINES, CHOICE— 20 oz. tin 15c
TOMATO JUICE, PRIDE OF NIAGARA— 20-oz. tin 11c
CUT GREEN BEANS, LUNCHOUR— 20-oz. tin 13c
BEET GREENS, LYNN VALLEY— 20-oz. tin 15c
SAUERKRAUT, LIBBY'S 28-oz. tin 15c
DRIED YELLOW PEAS— 3 lbs. 25c
PICKLES, CRISPIE— 16-oz. jar 29c
SNAP POWDER— Tin 12c
Coupons Redeemed
GRAPEFRUIT JUICE, TEX DELTA— 20-oz. tins ..... 3 for 29c; 48-oz. tin 25c
BLENDED JUICE, SOLAR GLO— 48-oz. tin 29c
SWEETENED GRAPEFRUIT JUICE, McDONALD'S— 20-oz. tin 11c
BLACK FIGS, CHOICE— Per lb. 25c
GRAPE JUICE, AYLMER 1½-pt. bottle 19c
FLEMISH PEARS, AYLMER— 20-oz. tin 22c
PLUMS, ROYAL CITY— 20 oz. tin 16c
HERRING IN TOMATO SAUCE, PARAMOUNT— 1-lb. tin 16c
WHEAT STARCH, GELWELL— 1-lb. pkt. 14c

B.C. Products Week

SODA BISCUITS, RED ARROW— 1-lb. pkt 21c
RASPBERRY JAM, AYLMER— 24-oz. jar (1 coupon) 46c
PLUM JAM, AYLMER— 24-oz. jar (1 coupon) 29c
DICED BEETS, ROYAL CITY— 20-oz. tins ..... 2 for 21c
WESTERN MATCHES— 3 Large boxes 29c
WHEAT THINS, RED ARROW— Pkt 14c
DICED CARROTS, AYLMER— 20-oz. tins ..... 2 for 19c
APPLE JUICE, SUNRIPE— 20-oz. tins ..... 2 for 27c

Fruits and Vegetables

LEMONS— Size 360, doz. 36c
ONION SETS AND MULTIPLIERS— Per lb. 25c
ORANGES— Size 344 ..... 2 doz. 35c
GRAPEFRUIT— Size 96 ..... 3 for 25c

Cash and Carry Meats

WIENERS— Per lb. 34c
LEGS OF MUTTON— Per lb. 29c
SMOKED HAMS— Whole or half, per lb. 49c
BOILING FOWL— Per lb. 45c
FRYING CHICKENS— Per lb. 39c
COMMERCIAL SAUSAGE Per lb. 33c

Lower Main Floor

Hudson's Bay Company.

INCORPORATED 2ND MAY 1670

THAT'S how a South American would say "asphalt shingles". But strangely enough, here in British Columbia, most people would simply say "Duroid" shingles instead.

You see, Duriod has become so well-known that many people think it applies to ALL asphalt shingles. Actually, the name "Duroid" is an exclusive trade-name that appears ONLY on shingles made by Sidney.

Genuine Duroid shingles have an enviable reputation for dependability and long service.

For your own home, you can be sure of getting what you ask for—Genuine Duroid Shingles—by looking for the Sidney Seal of Quality on every bundle. It's there for your protection!

They're Genuine DUROID SHINGLES ONLY if they're made by

SIDNEY ROOFING & PAPER CO. LTD.

VICTORIA AND VANCOUVER

FOR SIMPLE SORE THROAT YOU CAN'T BEAT BUCKLEY'S MIXTURE

Children need Extra Protection in Winter

▶ Remember that children need an adequate supply of protective food elements to help them safely through the winter. Vimaltol supplies this nourishment in an irresistibly delicious form. With its delightful sweet orange flavour it is as nice as the nicest jam.

Vimaltol provides Vitamins A, B1, D, Riboflavin (B2), Niacin and minerals Calcium, Phosphorus and available Iron in deliciously orange flavoured malt extract.

For good health, children must have an ample supply of these protective food elements, and the daily use of Vimaltol is recommended to help restore and maintain natural resistance.

VIMALTOL

(VI-MALT-OL)

A DELICIOUS AND ECONOMICAL VITAMIN FOOD

A. WANDER LIMITED, PETERBOROUGH, CANADA

HERE'S SPEEDY RELIEF COUGHERS SOOTHING RELIEF FROM THROAT IRRITATIONS OF COLDS

Pleasant tasting Vicks Cough Drops are really medicated — medicated with throat-soothing ingredients of Vicks VapoRub. Do good. Taste good. Try 'em.

SEE THE SIDNEY PRODUCTS DISPLAY AT THE B.C. PRODUCTS BUREAU EXHIBITION

Bay Street Armoury — Today and Tomorrow